



# POWER OF RED X

SEPTEMBER 14, 2024

## Qld Red Angus Sale

TOOWOOMBA SHOWGROUNDS  
EQUESTRIAN CENTRE



# Legacy Livestock™

there's more to gain



## **INDEPENDENT** **LIVESTOCK** **FINANCE**

Legacy Livestock delivers  
livestock finance to progressive  
Australian producers.

We know that the right livestock funding  
solution can help you realise the true  
potential in your paddock.

**GET IN TOUCH**

[contact@legacylivestock.com.au](mailto:contact@legacylivestock.com.au)

**1300 965 683**



**Queensland Red Angus**

**POWER OF  
RED SALE X**

**29 Bulls, 9 Females  
and 5 Genetic Lots**

**11:00am Saturday  
14th September 2024**

**TOOWOOMBA SHOWGROUNDS  
EQUESTRIAN CENTRE**

**Nutrien** AGENT: Nutrien Livestock Toowoomba  
Livestock™ Phone 07 4637 3000 • Fax 07 4637 3022

**Andrew Costello 0429 485 191**

**Colby Ede 0417 265 980**

**Email [Jennifer.Radke@nutrien.com.au](mailto:Jennifer.Radke@nutrien.com.au)**

# Welcome to the 10th Annual Power of Red Sale.

On behalf of the vendors, I would like to welcome you our 10th anniversary sale. This year our sale comprises 42 lots including 29 bulls, 9 females and 5 genetic lots. We trust that you will be able to find something here that satisfies your requirements. As in previous years, all lots will be auctioned off TV screens, with the sale interfaced on the Stocklive platform.

Our sale is indebted to our Sponsors who provide us with great financial support. Our Sponsors are all displayed in the catalogue. If at any time you are able to support them please do so - mentioning the Red Angus Power of Red sale when you do may ultimately benefit our sale in the future.

If you are looking for genetics that will take your cattle to the next level, then you are in the right place. We look forward to seeing you in the Equestrian Arena at the Toowoomba Showgrounds on Saturday September 14, starting at 11am.

Warm regards,  
Tony Martin

## 2023 Power of Red Sale Results

- 1 Red Angus cow sold for a new record price of \$25,000.
- 37/39 bulls sold to a top of \$20,000 twice for Keen Edge Red Solo to Redline Brangus and GK Red Targaryen to Bellfield Grazing Trust & averaged \$8,432.
- 4/4 heifers sold to \$13,000 to Moorevale and averaged \$6,500.



**Top priced female and new Australian record price Red Angus female GK Red 624 Dina S2 with vendors Brooke and Kirrily Johnson-Iseppi, buyer Lachlan Moore and Colby Ede, Nutrien stud stock.**



**Equal top priced bull Keen Edge Red Solo with vendors Allan & Lucie Brown, Tammie Robinson, Stocklive and Colby Ede, Nutrien Studstock**

## HOW TO REGISTER with

# STOCKLIVE ELITE

Follow these easy steps to start bidding:



Visit [www.stocklive.com.au](http://www.stocklive.com.au) using your desktop, laptop, iPad, iPhone or Android device. NO App required.



Select the **bid** icon beside the sale you wish to bid on.



If you're new, select **register**, and complete the form with all your details, **accept sale conditions**, select **create bidder registration**.



You will receive an email from StockLive. Select "**Confirm my bidding account**" to set your password and **accept Bidder Account Terms & Conditions** and **Privacy Policy** followed by **create my account**.



Congratulations! Your StockLive account has been created and your bid request is pending. You will be notified via email when your request to bid has been approved.



Existing users, follow steps 1 & 2, select **login**, enter your details followed by the **request to bid** icon beside the sale you wish to bid on and then **accept the terms**.



On Sale Day, follow steps 1 & 2, select **enter auction** to watch, listen and purchase when the sale is flashing **LIVE**.



Invoicing and delivery will be carried out as per your registration details by the respective Selling Agents.



1300 259 742

[support@stocklive.com.au](mailto:support@stocklive.com.au)

[www.stocklive.com.au](http://www.stocklive.com.au)



StockLive ABN 26 621 233 805

Level 12, 1 Eagle Street, Brisbane, QLD 4000

# Vendor List

## **AKM & Palmview Red Angus**

**Amelie Martin & Tony Martin**

175 Eaton Lane, Stony Creek Q 4514

P: 0413 100 564 (Millie) or 0413 265 789 (Tony)

E: martto16@yahoo.com.au

*J-BAS 6*

**Lots 13 and 14**

## **Boonyouin Reds**

**Maryanne Kearney**

758 Flagstone Creek Road, Kingaroy Q 4610

P: 0458 645 574 E: mlkearney@bigpond.com

W: www.boonyouin.com

*J-BAS 6*

**Lots 6 - 8, 28, 29 and 42A&B**

## **DPC Red Angus**

**Caleb Denning**

517 Clifton Road, Pittsworth Q 4356

P: 0427 118 958 (Megan) E: megan831983@outlook.com

*J-BAS 6*

**Lots 15, 31 and 32**

## **GK Livestock**

**Kirrily Johnson-Iseppi**

650 Dalby-Cecil Plains Road, St Ruth, via Dalby Q 4405

P: 0427 790 652 E: gklivestock1@gmail.com

W: www.gklivestock.com

*J-BAS 7*

**Lots 25, 26, 36, 37 and 42**

## **Heartland Red Angus**

**Peter & Trina Redgwell**

1610 Gunnedah Road, Tamworth NSW 2340

P: 0428 623 392 (Trina) or 0428 604 292 (Peter)

E: heartlandredangus@hotmail.com

*J-BAS 6*

**Lots 9 and 38**

## **Jilibry Red Angus**

**Julie Brophy**

217 Willis Road, Meringandan West Q 4352

P: 0437 966 349 E: jandjbrophy@gmail.com

*J-BAS 6*

**Lot 16**

# Vendor List

## Keen Edge Red Angus

**Allan & Lucie Brown**

PO Box 299, Pittsworth Q 4356

P: 0407 126 027 E: allanhbrown308@gmail.com

*J-BAS 6*

**Lots 17, 24 and 30**

## Mellowood Red Angus

**Gavin, Sarah and Ryan Knee**

72 Condons Road, Loomberah NSW 2340

P: 0427 669 151 E: gavin@burkesmyth.com.au

*J-BAS 7*

**Lots 5, 18-19 and 35**

## Moorevale Red Angus

**Lachlan Moore**

83 Langley Vale Road, Langley Vale NSW 2426

P: 0400 483 360 E: moorevalecontracting@gmail.com

*J-BAS 6*

**Lot 27 and 39**

## Rosemullion Red Angus

**Heather Davies**

1147 North Branch Road, Goomburra Q 4362

P: 0439 470 390 or 07 4666 6209

E: heather.davies@rosemullion.com.au

W: www.rosemullion.com

*J-BAS 6*

**Lots 10-12, 22 and 23**

## Round-Em-Up & Moorwatha Red Angus

**David & Ashleigh Hobbs**

143 White Flats Road, Molong NSW 2866

P: 0427 511 345 E: dahobbs@bigpond.com

*J-BAS 6*

**Lots 1-4, 20, 21, 33, 34, 40**

## Agent

**Nutrien Livestock Toowoomba**

Phone 07 4637 3000

Fax 07 4637 3022

Email Jennifer.Radke@nutrien.com.au

Andrew Costello - 0429 485 191

Colby Ede - 0417 265 980

**Nutrien**  
Livestock™

# Sale Information

## Inspections

Sale time is 11am and inspections can be made from 8am on sale day. We will also be at the sale complex the day before, if you would like to inspect Friday afternoon after 3pm.

## Outside Agent Rebate

3% rebate will be paid to all agents introducing clients that purchase. A written introduction must be received 24 hours prior to the sale and accounts to be settled within 7 days of sale date.

## Refreshments

A canteen will be operating at the venue on sale day.

## Sale Day Safety

While we are confident that the cattle offered for sale are quiet and used to being handled, sale day brings a different set of conditions and even the quietest animals can misbehave. Visitors entering sale pens do so at their own risk. We ask that you do not enter the pens.

## StockLive Auctions

Once again live video, live audio and live online bidding will be available through StockLive Elite Auctions which allows buyers to participate without attending the sale. Online buyers can log in, watch & listen to the Auction in real time and place bids via your computer, iPad or smartphone. The process is user friendly and easy to navigate. Simply go to [www.stocklive.com.au](http://www.stocklive.com.au), click on the BID icon of the sale you're interested in. If you are a new buyer you need to select Register. We recommend you register early with StockLive prior to the Sale, to familiarise yourself with bidding procedures in this format and please be sure to Request to Bid on the Power of Red Auction to receive real time notifications and bid online, as well as view the pre-recorded videos. On Sale day simply login, click "Enter Auction" on the catalogue page and you can start bidding. StockLive's friendly staff are available to help you with your registration, please call 1300 259742 or email [support@stocklive.com.au](mailto:support@stocklive.com.au).

## Mobile Phones

Mobile phones work at the Toowoomba Showgrounds. Nutrien Livestock will have agents available to take your bid if you are unable to attend. Please make arrangements prior to sale day: Colby Ede 0417 265 980 or Andrew Costello 0429 485 191



# Sale Information

## Registration

All females are sold as herd book registered, all bulls are herd book registered unless specified on their individual lot information as performance registered and are eligible for transfer at the vendor's expense. Please advise transfer details on the Nutrien Livestock Buyers Instruction sheet.

## Breeding Soundness

All bulls have passed a semen test conducted by a qualified technician. All females have been inspected by a vet to confirm pregnancy status & breeding ability if unjoined. All animals lotted for sale have been PI tested negative for BVDV (Pestivirus) and lab reports have been tabled by the committee. All details will be available prior to sale day, via the Supplementary Sheet. Warranties as per the ALPA terms & conditions displayed in this catalogue.

## Supplementary Information

Bull weights, Scans & Semen results will be available as a supplementary Sheet after 2pm Friday 13th September and will be uploaded to the StockLive Auction page as well.

## Insurance

Ownership passes at the fall of the hammer. Insurance can be arranged on the day through Nutrien Livestock.

## Transport

All Cattle must be removed from Toowoomba Showground by Saturday afternoon. Please coordinate all transport with Nutrien Livestock. Cattle will be transported & held at the saleyards. No cattle will be loaded before completion of sale. Shipping and handling costs of the Semen lots will be the buyers expense.

**Legacy Livestock™**  
there's more to gain



# BREEDPLAN Explanatory Note

**Red Angus GROUP BREEDPLAN EBVs** cannot be validly compared to the GROUP BREEDPLAN EBVs for other breeds (including Angus).

**Estimated Breeding Values (EBVs):** An Estimated Breeding Value EBV is an estimate of the genetic value of that particular animal for each trait measured.

**Accuracy:** Accuracy is presented with every EBV and gives an indication of the amount of information that has been used in the calculation of that EBV. The higher the accuracy the lower the likelihood of change in the animal's EBV as more information is analysed for that animal or it's relatives. Accuracy below 75% should be considered low.

**Birth: BWT: Birth Weight EBV (kg)** is based on the measured birth weight of animals, adjusted for dam age. The lower the value the lighter the calf at birth and the lower the likelihood of a difficult birth. This is particularly important when selecting sires for use over heifers.

**Fertility: SS: Scrotal Size EBV (cm)** is an indicator of male fertility in regards to semen quality and quantity. Higher (positive) EBVs indicate larger scrotal size. SS is also positively associated with female fertility.

**Growth: Milk: 200-Day Milk EBV (kg)** is an estimate of an animal's milking ability For sires, this EBV is indicative of their daughter's milking ability as it affects the 200 and 400 day weight of their calves.

**200-Day Growth EBV (kg)** is calculated from the weight of animals taken between 80 and 300 days of age. Values are adjusted to 200 days and for age of dam. This EBV is the best single estimate of an animal's genetic merit for growth to early ages.

**400-Day Weight EBV (kg)** is calculated from the weight of progeny taken between 301 and 500 days of age, adjusted to 400 days and for age of dam. This EBV is the best single estimate of an animal's genetic merit for yearling weight.

**600-Day Weight EBV (kg)** is calculated from the weight of progeny taken between 501 and 900 days of age, adjusted to 600 days and for age of dam. This EBV is the best single estimate of an animal's genetic merit for growth beyond yearling age.

**MWT: Mature Cow Weight EBV (kg)** is an estimate of the genetic difference in cow weight at 5 years of age. Moderate EBVs are generally more favourable.

**Carcase: CWT: Carcase Weight EBV (kg)** estimates the genetic difference in carcase weight at a Standard age of 650 days.

**EMA: Eye Muscle Area EBV (cm<sup>2</sup>)** estimates genetic differences in eye muscle area at the 12/13th-rib site of a 300kg-dressed carcase. More positive EBVs indicate larger eye muscle area and therefore higher retail beef yields.

**RIB: Rib Fat EBV (mm)** estimates the genetic differences in fat depth at the 12/13th rib in a 300kg dressed carcase. More positive EBVs indicate more subcutaneous fat and earlier maturity.

**RUMP: Rump Fat EBV (mm)** estimates the genetic differences in fat depth at the P8 site of a 300kg dressed carcase. More positive EBVs indicate more subcutaneous fat and earlier maturity.

**RBV %: Retail Beef Yield Percent EBV (%)** represents total (boned out) meat yield as a percentage of a 300kg dressed carcase. A more positive EBV indicates higher percentage yield for the 300kg carcase weight.

**IMF%: Intra-muscular Fat Percent EBV (%)** is an estimate of the genetic difference in the percentage of intra-muscular fat at the 12/13th-rib site in a 300kg carcase. For some markets, larger more positive values are more favorable.

## Breed Avg. EBVs for 2022 Born Calves:

	CE DIR	CE DTR	GL	BW	200	400	600	MCW	Milk
<b>EBV</b>	-1.4	-0.8	-1.3	+3.1	+30	+46	+59	+60	+12
SS	CW	EMA	RIB	Rump	RBV	IMF	\$ INDEX VALUES		
+0.9	+37	+1.7	-0.2	-0.5	+0.8	+0.3	SUP +\$41	VLR +\$40	NSI +\$47

# Pledge Stock Horses & Red Angus

1008 Kumbia Rd - Kumbia  
QLD. 4610



Quality Australian Stock Horses -  
The Breed for Every Need



0439 655 016 - 0417 602 376

[pledgestockhorses@hotmail.com](mailto:pledgestockhorses@hotmail.com)

Pledge Stock Horses & Red Angus



**East to West - Red is Best!**

# Bulls



## 1 MOORWATHA T33 (AMF) (MAF) (NHF) (OSF)

Herd Ident: M T33  
A/C: DA & AT HOBBS

Born: 16/09/2022  
Age: 23 Months

*RRA THE NIGHT (AI) (AMF) (MAF) (NHF) (OSF)*  
SIRE: ROUND-EM-UP THE NIGHT P012 (AI)(AMF)(MAF)(NHF)(OSF) DAHP012  
*ROUND-EM-UP VERA K013 (AI)*

*OLC CHATEAU K465 (OSF)*  
DAM: MOORWATHA F24 (AI) M F24  
*MOORWATHA B7*

### July 2024 Red Angus BREEDPLAN

	CE DIR	CE DTR	GL	BW	200	400	600	MCW	Milk
EBV	-0.2	+1.9	-0.6	+3.2	+33	+56	+78	+75	+16
Acc	38%	29%	48%	76%	65%	64%	70%	58%	36%
SS	CW	EMA	RIB	Rump	RBV	IMF	\$ INDEX VALUES		
+1.1	+55	+2.5	-0.6	-0.9	+1.9	+0.1	SUP	VLR	NSI
69%	57%	48%	58%	58%	54%	48%	+\$55	+\$40	+\$80

**Comments:** A robust young bull that will add length and muscle to his progeny. Out of a reliable and efficient old cow still producing in the Moorwatha herd. Birthweight 30kgs.

*Sire Verified. Vaccinations: Tick fever, 7in1, 3 day sickness, Pestiguard, Vibrio*

Purchaser: \_\_\_\_\_ \$ \_\_\_\_\_

Breed Avg. EBVs for 2022 Born Calves:

CD-1.4 CED -0.8 GL -1.3 BW +3.1 200 +30 400 +46 600 +59 MCW +60 Milk +12 SS +0.9



## 2 MOORWATHA THE NIGHT T50 (AMF) (MAF) (NHF) (OSF)

Herd Ident: M T50  
A/C: DA & AT HOBBS

Born: 09/10/2022  
Age: 23 Months

RRA THE NIGHT (AI) (AMF) (MAF) (NHF) (OSF)  
SIRE: ROUND-EM-UP THE NIGHT P012 (AI)(AMF)(MAF)(NHF)(OSF) DAHP012  
ROUND-EM-UP VERA K013 (AI)

KINGSLANE KRISSEKROSS (AI)  
DAM: MOORWATHA MALASHA Q027 M Q027  
MOORWATHA G10

### July 2024 Red Angus BREEDPLAN

	CE DIR	CE DTR	GL	BW	200	400	600	MCW	Milk
EBV	-4.6	-2.2	-0.6	+6.0	+45	+76	+115	+135	+11
Acc	36%	27%	48%	76%	64%	63%	69%	56%	32%
SS	CW	EMA	RIB	Rump	RBV	IMF	\$ INDEX VALUES		
+0.5	+71	+1.2	-1.2	-1.7	+1.4	+0.4	SUP	VLR	NSI
69%	55%	47%	55%	55%	52%	44%	+\$2	+\$0	+\$92

**Comments:** M T50 is a powerhouse bull. He is thickset throughout and is deep right throughout. Although his birth figure shows him to +6 on birthweight, he was born at 36kg. He is in the top 20% or above for 5 traits. Suitable for any cow herd.

*Sire Verified. Vaccinations: Tick fever, 7in1, 3 day sickness, Pestiguard, Vibrio.*

Purchaser: \_\_\_\_\_ \$ \_\_\_\_\_

Breed Avg. EBVs for 2022 Born Calves:

CW +37 EMA +1.7 RIB -0.2 Rump -0.5 RBV +0.8 IMF +0.3 SUP +41 VLR +40 NSI +47



### 3 MOORWATHA THE NIGHT T42 (AMF) (MAF) (NHF) (OSF)

Herd Ident: M T42  
A/C: DA & AT HOBBS

Born: 30/09/2022  
Age: 23 Months

RRA THE NIGHT (AI) (AMF) (MAF) (NHF) (OSF)

SIRE: ROUND-EM-UP THE NIGHT P012 (AI)(AMF)(MAF)(NHF)(OSF) DAHP012  
ROUND-EM-UP VERA K013 (AI)

MOORWATHA CHATEAU F26 (AI)

DAM: MOORWATHA J5 M J5  
MOORWATHA (AI)

#### July 2024 Red Angus BREEDPLAN

	CE DIR	CE DTR	GL	BW	200	400	600	MCW	Milk
EBV	-3.1	-0.2	+0.0	+4.5	+37	+63	+91	+92	+14
Acc	35%	27%	47%	75%	63%	62%	68%	54%	30%
SS	CW	EMA	RIB	Rump	RBV	IMF	\$ INDEX VALUES		
+0.8	+58	+2.5	+0.6	+0.8	+0.7	+0.6	SUP	VLR	NSI
68%	54%	45%	54%	53%	50%	43%	+\$40	+\$30	+\$94

**Comments:** A powerful young sire by the ever reliable P12 sire. This young bull is in the top 15% or higher for 8 traits in Breedplan. He is out of a magnificent cow family and will suit any breeding program. Birth weight 35kgs. Stud sire potential.

*Sire Verified. Vaccinations: Tick fever, 7in1, 3 day sickness, Pestiguard, Vibrio*

Purchaser: \_\_\_\_\_ \$ \_\_\_\_\_

Breed Avg. EBVs for 2022 Born Calves:

CD-1.4 CED -0.8 GL -1.3 BW +3.1 200 +30 400 +46 600 +59 MCW +60 Milk +12 SS +0.9



## 4 5M THE NIGHT T51 (ET)

Herd Ident: 5M T51  
A/C: DA & AT HOBBS

Born: 13/08/2022  
Age: 25 Months

RED YY RED KNIGHT 640F (MAF) (OSF)

**SIRE: RRA THE NIGHT (AI) (AMF) (MAF) (NHF) (OSF) RRAV20**  
RRA IMP 1 (AI) (ET)

PRINCESS PARK RED PRIME RIB U594 (AI) (ET) (MAF)

**DAM: BST TULLATOOLA UTOPIA Y19 (TWIN)(AMF)(MAF)(NHF)(OSF) BSTY019**  
BST TULLATOOLA UTOPIA (AI)

### July 2024 Red Angus BREEDPLAN

	CE DIR	CE DTR	GL	BW	200	400	600	MCW	Milk
EBV	+1.2	+1.1	+0.2	+2.4	+21	+29	+33	+24	+12
Acc	52%	43%	55%	65%	61%	61%	61%	55%	52%
SS	CW	EMA	RIB	Rump	RBY	IMF	\$ INDEX VALUES		
+0.9	+22	+1.0	-0.1	-0.2	+0.9	+0.1	SUP	VLR	NSI
53%	54%	46%	55%	55%	53%	52%	+\$58	+\$53	+\$23

**Comments:** A big robust long bodied bull by the grand old sire RRAV20, this bull may not have the figures but will truly add punch to your herd. Full brother was Junior Interbred Champion in 2009 at the Adelaide Feature Show.

**Vaccinations:** Tick fever, 7in1, 3 day sickness, Pestiguard, Vibrio

Purchaser: \_\_\_\_\_ \$ \_\_\_\_\_

Breed Avg. EBVs for 2022 Born Calves:

CW +37 EMA +1.7 RIB -0.2 Rump -0.5 RBY +0.8 IMF +0.3 SUP +41 VLR +40 NSI +47



## 5 MELLOWOOD F23 TITANIUM T08 (AI) (AMF) (MAF) (NHF) (OSF)

Herd Ident: MWDT08  
A/C: GP & SJ KNEE

Born: 09/09/2022  
Age: 24 Months

RED FINE LINE MULBERRY 26P (AMF) (MAF) (OSF)

**SIRE: GK 26 FEDERER F23 (AI) (AMF) (MAF) (NHF) (OSF) GK F23**  
IBR RED BELLA R512 (AI) (ET) (MAF)

GOONDOOLA JD J14

**DAM: GOONDOOLA MOLTON GOLD M09 PSPM09**  
BST TULLATOOLA GOLD F146

### July 2024 Red Angus BREEDPLAN

	CE DIR	CE DTR	GL	BW	200	400	600	MCW	Milk
EBV	-5.1	-3.2	+0.7	+3.8	+31	+50	+65	+70	+11
Acc	39%	33%	56%	55%	50%	48%	49%	41%	37%
SS	CW	EMA	RIB	Rump	RBV	IMF	\$ INDEX VALUES		
+0.9	+41	+0.2	-0.4	-0.5	+0.7	+0.0	SUP	VLR	NSI
32%	40%	29%	36%	36%	34%	33%	+\$17	+\$12	+\$32

**Comments:** Displaying Stud Sire potential, Titanium T8 is a powerhouse son of multi trait leader GK Federer. Titanium is a dark, slick coated, well balanced and structurally sound bull with a quiet temperament. His maternal brother was our top selling bull at the 2023 NSW Invitational Bull Sale. Clean fronted and deep bodied with good neck extension, T8 also stands in the top 30% of the breed for 400 & 600 day weight on Breedplan.

Sire verified. Vaccinations: 7in1 , Pestiguard.

Purchaser: \_\_\_\_\_ \$ \_\_\_\_\_

Breed Avg. EBVs for 2022 Born Calves:

CD-1.4 CED -0.8 GL -1.3 BW +3.1 200 +30 400 +46 600 +59 MCW +60 Milk +12 SS +0.9





## 6 BOONYOUIN THUNDER T20 (MAF) (NHF) (OSF)

Herd Ident: MAKT20

Born: 02/10/2022

A/C: MARYANNE KEARNEY

Age: 23 Months

RED DOUBLE B BULLSEYE 1B (AMF) (MAF) (NHF) (OSF)

SIRE: BOONYOUIN J12 BULLSEYE Q82 (AI)(ET)(AMF)(MAF)(NHF)(OSF)MAKQ82  
BOONYOUIN MITTAGONG J12 (AI) (ET) (AMF) (MAF) (NHF) (OSF)

TE MANIAADAA149 (BLACK RC) (AMF) (MAF) (NHF) (OSF)

DAM: BOONYOUIN SUNBEAM P98 (BLACK RC)(AMF)(MAF)(NHF)(OSF) ANGQQGP98  
STRATHEWEN XPO SUNBEAM B24 (BLACK)

### July 2024 Red Angus BREEDPLAN

	CE DIR	CE DTR	GL	BW	200	400	600	MCW	Milk
EBV	-0.4		-2.0	+4.0	+40	+56	+70	+75	+12
Acc	30%		37%	47%	55%	49%	48%	38%	34%
SS	CW	EMA	RIB	Rump	RBY	IMF	\$ INDEX VALUES		
+0.7	+46	+2.6	+0.0	-0.2	+0.6	+0.5	SUP	VLR	NSI
37%	40%	27%	32%	31%	30%	28%	+\$54	+\$67	+\$70

**Comments:** Extra length and stretch in this bull. Excellent skin type, sleek coat, deep sided and smooth muscled. Quiet natured with an impressive set of EBV's. Top 20% for all growth traits, EMA and top 25% for IMF. His maternal brother has been retained for stud use. T20 was used lightly, earlier this year on a handfull of heifers.

*Parent verified. Vaccinations: Blooded for Tick fever, 3 day sickness, 7in1*

Purchaser: \_\_\_\_\_ \$ \_\_\_\_\_

Breed Avg. EBVs for 2022 Born Calves:

CW +37 EMA +1.7 RIB -0.2 Rump -0.5 RBY +0.8 IMF +0.3 SUP +41 VLR +40 NSI +47



# 7 BOONYOUIN TENANT T25

**Herd Ident: MAKT25**

**Born: 16/10/2022**

**A/C: MARYANNE KEARNEY**

**Age: 22 Months**

*RED DOUBLE B BULLSEYE 1B (AMF) (MAF) (NHF) (OSF)*

**SIRE: BOONYOUIN J12 BULLSEYE Q82 (AI)(ET)(AMF)(MAF)(NHF)(OSF)MAKQ82**

*BOONYOUIN MITTAGONG J12 (AI) (ET) (AMF) (MAF) (NHF) (OSF)*

*STRATHEWEN BERKLEY H01 (BLACK) (OSF)*

**DAM: BOONYOUIN BLACK MOLLY K15 (BLACK RC) MAKK15**

*BOONYOUIN MOLLY*

## July 2024 Red Angus BREEDPLAN

	CE DIR	CE DTR	GL	BW	200	400	600	MCW	Milk
<b>EBV</b>			<b>-1.6</b>	<b>+2.3</b>	<b>+28</b>	<b>+43</b>	<b>+54</b>	<b>+63</b>	<b>+8</b>
<i>Acc</i>			31%	47%	57%	51%	49%	37%	36%
<b>SS</b>	<b>CW</b>	<b>EMA</b>	<b>RIB</b>	<b>Rump</b>	<b>RYB</b>	<b>IMF</b>	<b>\$ INDEX VALUES</b>		
<b>+0.7</b>	<b>+35</b>		<b>-0.2</b>	<b>-0.4</b>	<b>+0.5</b>		<b>SUP</b>	<b>VLR</b>	<b>NSI</b>
32%	41%		28%	28%	26%		<b>+\$41</b>	<b>+\$40</b>	<b>+\$42</b>

**Comments:** The second Bullseye Q82 son in the sale has a strong topline, excellent conformation and nice muscle expression in a moderate package. T25 has a low birthweight EBV, good shoulder set and he moves freely. He is very easy doing.

*Sire Verified. Vaccinations: Blooded for Tick fever, 3 day sickness, 7in1.*

Purchaser: \_\_\_\_\_ \$ \_\_\_\_\_

**Breed Avg. EBVs for 2022 Born Calves:**

**CD-1.4 CED -0.8 GL -1.3 BW +3.1 200 +30 400 +46 600 +59 MCW +60 Milk +12 SS +0.9**



**8**

**BOONYOUIN TRAILBLAZER T21**  
(MAF) (NHF) (OSF)

**Herd Ident: MAKT21**

**Born: 07/10/2022**

**A/C: MARYANNE KEARNEY**

**Age: 23 Months**

*RED DOUBLE B BULLSEYE 1B (AMF) (MAF) (NHF) (OSF)*

**SIRE: BOONYOUIN J12 BULLSEYE Q82 (AI)(ET)(AMF)(MAF)(NHF)(OSF)MAKQ82**

*BOONYOUIN MITTAGONG J12 (AI) (ET) (AMF) (MAF) (NHF) (OSF)*

*BOONYOUIN HIT MAN H7 (AI) (ET) (AMF) (MAF) (NHF) (OSF)*

**DAM: BOONYOUIN RED DESIRE L35 MAKL35**

*HICKS BLACK DESIRE G70 (AI) (BLACK RC) (OSF)*

**July 2024 Red Angus BREEDPLAN**

	CE DIR	CE DTR	GL	BW	200	400	600	MCW	Milk
<b>EBV</b>	<b>-0.6</b>		<b>-1.5</b>	<b>+4.1</b>	<b>+36</b>	<b>+53</b>	<b>+65</b>	<b>+68</b>	<b>+10</b>
<i>Acc</i>	27%		36%	48%	58%	52%	51%	39%	37%

SS	CW	EMA	RIB	Rump	RBV	IMF	\$ INDEX VALUES		
<b>+0.8</b>	<b>+41</b>	<b>+2.2</b>	<b>+0.3</b>	<b>+0.3</b>	<b>+0.5</b>	<b>+0.4</b>	<b>SUP</b>	<b>VLR</b>	<b>NSI</b>
37%	42%	26%	32%	32%	30%	27%	+\$54	+\$59	+\$61

**Comments:** The last of the Q82's available this year. T21 is a moderate sized, smooth shouldered, very calm bull, who loves a scratch. His Dam L35, is one of the top performers in the Boonyouin herd. She is rising 9 years old, has had seven calves in seven years and will have her 8th calf by sale time. His maternal brother sold well in Power of Red IX.

*Parent Verified. Vaccinations: Tick fever, 3 day sickness, 7in1*

*Purchaser:* \_\_\_\_\_ \$ \_\_\_\_\_

**Breed Avg. EBVs for 2022 Born Calves:**

**CW +37 EMA +1.7 RIB -0.2 Rump -0.5 RBV +0.8 IMF +0.3 SUP +41 VLR +40 NSI +47**



## 9 HEARTLAND THOR (AMF) (MAF) (NHF) (OSF)

Herd Ident: PJRT10

Born: 05/10/2022

A/C: PETER & TRINA REDGWELL

Age: 23 Months

*RED TER-RON PARKER 34A (AMF) (MAF) (NHF) (OSF)*

**SIRE: JINDELLISTON PARK NUMERATOR N6 (AI) NECN6**

*JINDELLISTON PARK RED DINA J7*

*WOLLUMBI HERO (AI) (ET) (AMF) (MAF) (NHF) (OSF)*

**DAM: HEARTLAND QUICK KISS PJRQ9**

*HEARTLAND MS KISS (AI) (ET)*

### July 2024 Red Angus BREEDPLAN

	CE DIR	CE DTR	GL	BW	200	400	600	MCW	Milk
<b>EBV</b>	-3.2		-1.5	+3.9	+35	+51	+67	+77	+9
<i>Acc</i>	31%		40%	52%	46%	44%	45%	38%	31%
SS	CW	EMA	RIB	Rump	RYB	IMF	\$ INDEX VALUES		
+1.3	+41	+1.3	-0.4	-0.7	+1.0		SUP	VLR	NSI
37%	35%	26%	30%	30%	28%		+\$30	+\$37	+\$47

**Comments:** A lovely young sire and the last bull to sell by our powerhouse Sire JP Numerator who weighed in at 1200 kg in paddock condition. Thor has an impressive set of data, is structurally correct and has a great temperament. A slick bull produced from a strong female line that has bred so well for us over the past twenty years. T10 would suit most breeding programs.

*SNP Profiled and Sire verified. Vaccinations: Tick fever, 3 day sickness, 7in1, Vibrio, Pestiguard.*

Purchaser: \_\_\_\_\_ \$ \_\_\_\_\_

Breed Avg. EBVs for 2022 Born Calves:

CD-1.4 CED -0.8 GL -1.3 BW +3.1 200 +30 400 +46 600 +59 MCW +60 Milk +12 SS +0.9



# 10 ROSEMULLION RED ULYSSES (ET) (MAF) (NHF) (OSF)

Herd Ident: HMDU7

Born: 11/01/2023

A/C: ROSEMULLION RED ANGUS

Age: 20 Months

TE MANIA VICEROY V342

SIRE: TE MANIA RED LABEL Z1023 (AI)(ET)(AMF)(MAF)(NHF)(OSF)ANGVTMZ1023  
TE MANIA MITTAGONG V254 (BLACK)

TE MANIA ADA A149 (BLACK RC) (AMF) (MAF) (NHF) (OSF)

DAM: STRATHEWEN MITTAGONG E26 ANGVSNE26  
STRATHEWEN 7127 MITTAGONG A18 (BLACK RC)

## July 2024 Red Angus BREEDPLAN

	CE DIR	CE DTR	GL	BW	200	400	600	MCW	Milk
EBV	+0.8	+4.0	-2.3	+2.8	+34	+51	+63	+63	+18
Acc	53%	44%	58%	65%	65%	67%	65%	58%	58%

SS	CW	EMA	RIB	Rump	RBY	IMF	\$ INDEX VALUES		
+0.9	+45	+1.6	+0.5	+0.6	-0.6	+1.3	SUP	VLR	NSI
53%	59%	45%	53%	52%	51%	50%	+\$63	+\$63	+\$72

**Comments:** A well grown, smooth shouldered and slick coated bull having Te Mania influence on both sides of his pedigree. With low birthweight and shorter gestation length EBV's, U7 is suitable for use over heifers. This combined with all positive growth EBV's and a milk and IMF EBV in the top 2% of the breed makes U7 a very attractive package.

SNP profiled and Sire verified. Vaccinations: Tick fever, 7in1, 3 day sickness

Purchaser: \_\_\_\_\_ \$ \_\_\_\_\_

Breed Avg. EBVs for 2022 Born Calves:

CW +37 EMA +1.7 RIB -0.2 Rump -0.5 RBY +0.8 IMF +0.3 SUP +41 VLR +40 NSI +47



# 11 ROSEMULLION RED URANIUM (AI)(ET) (MAF) (NHF) (OSF)

Herd Ident: HMDU8

Born: 13/01/2023

A/C: ROSEMULLION RED ANGUS

Age: 20 Months

*BLACK BRYLOR KODIAK 204Y (BLACK) (OSF)*

**SIRE: RED BRYLOR RED KODIAK 3A (AMF)(MAF)(NHF)(OSF)CANM1736024**  
*RED BRYLOR FAYETTE 40Y*

*TE MANIA RED LABEL Z1023 (AI) (ET) (AMF) (MAF) (NHF) (OSF)*

**DAM: HICKS ROSEBUD G124 (AI)(AMF)(MAF)(NHF)(OSF) HRAG124**  
*HICKS ROSEBUD C513 (AI) (OSC)*

## July 2024 Red Angus BREEDPLAN

	CE DIR	CE DTR	GL	BW	200	400	600	MCW	Milk
EBV	+2.0	+2.0	-3.4	+1.6	+33	+44	+59	+54	+17
Acc	39%	28%	53%	62%	61%	64%	60%	48%	49%

SS	CW	EMA	RIB	Rump	RYB	IMF	\$ INDEX VALUES		
+0.4	+35	+1.4	+1.0	+1.1	-0.4	+0.9	SUP	VLR	NSI
43%	54%	36%	40%	39%	37%	39%	+\$57	+\$65	+\$62

**Comments:** High power performance from Uranium U8! With his below average birth weight and gestation length EBV's this bull is suitable for use over heifers. Add to this his Milk and IMF EBV's in the top 5% of the breed, he will add depth and thickness to his progeny. U8 is a full brother to Rosemullion Red Magellan who has had a positive influence across a number of Queensland stud herds.

*SNP profiled and parent verified. Vaccinations: Tick fever, 7in1, 3 day sickness.*

Purchaser: \_\_\_\_\_ \$ \_\_\_\_\_

Breed Avg. EBVs for 2022 Born Calves:

CD -1.4 CED -0.8 GL -1.3 BW +3.1 200 +30 400 +46 600 +59 MCW +60 Milk +12 SS +0.9



# 12 ROSEMULLION RED ULTRASHARP (ET) (MAF) (NHF) (OSF)

Herd Ident: HMDU4

Born: 06/01/2023

A/C: ROSEMULLION RED ANGUS

Age: 20 Months

*DKF ELIMINATOR 15A (BLACK RC)*

**SIRE: RED DKF RAZOR 55C (AMF)(MAF)(NHF)(OSF) CANM1877389**  
*DKF MISS NET WORTH 21A (BLACK RC)*

*TE MANIA RED LABEL Z1023 (AI) (ET) (AMF) (MAF) (NHF) (OSF)*

**DAM: BOONYOUIN RL TRIX J10 (AI)(ET)(MAF)(NHF)(OSF) MAKJ10**  
*BOONYOUIN LCC TRIX G20 (AI) (ET)*

### July 2024 Red Angus BREEDPLAN

	CE DIR	CE DTR	GL	BW	200	400	600	MCW	Milk
EBV	-4.6	-0.6	-1.5	+3.6	+35	+53	+71	+72	+17
Acc	37%	26%	50%	57%	59%	62%	56%	44%	47%

SS	CW	EMA	RIB	Rump	RBV	IMF	\$ INDEX VALUES		
+0.7	+46	+1.5	+0.4	+0.4	-0.1	+0.7	SUP	VLR	NSI
46%	50%	33%	35%	34%	33%	33%	+\$25	+\$28	+\$52

**Comments:** An attractive , smooth coated bull with plenty of depth. U4 is a very good natured bull displaying good feet and freedom of movement. His EBV's show his potential to improve both growth and marbling. His Dam is a herd matron who consistently produces offspring above average.

*SNP Profiled and parent verified. Vaccinations: Tick fever, 7in1, 3 day sickness*

Purchaser: \_\_\_\_\_ \$ \_\_\_\_\_

Breed Avg. EBVs for 2022 Born Calves:

CW +37 EMA +1.7 RIB -0.2 Rump -0.5 RBV +0.8 IMF +0.3 SUP +41 VLR +40 NSI +47



# 13 AKM RCA TITAN (ET)

(AMF) (MAF) (NHF) (OSF)

Herd Ident: AKMT1  
A/C: AMELIE MARTIN

Born: 31/12/2022  
Age: 20 Months

RED PIE SPECIALIST 430 (MAF) (OSF)

SIRE: RED COCKBURN ASSASSIN 624D (AMF)(MAF)(NHF)(OSF) CANM1942328  
RED COCKBURN CORA 254Z

RED SIX MILE GAME FACE 164Y (AMF) (MAF) (NHF) (OSF)

DAM: GK RED DINA 164 K33 (AI) GK K33  
GK RED 26 DINA H35 (AI)

### July 2024 Red Angus BREEDPLAN

	CE DIR	CE DTR	GL	BW	200	400	600	MCW	Milk
EBV	-2.7		-1.4	+3.1	+37	+60	+70	+74	+11
Acc	35%		46%	53%	51%	50%	49%	40%	43%

SS	CW	EMA	RIB	Rump	RBY	IMF	\$ INDEX VALUES		
+1.1	+47	+1.8	-0.1	-0.2	+0.7	+0.2	SUP	VLR	NSI
39%	43%	31%	34%	33%	31%	32%	+\$52	+\$47	+\$59

**Comments:** Titan is the result of our first foray into embryos and boy what a great outcome we achieved. By the breed legend and trait leader in Assassin 624D and out of the great GK cow in Dina K33, Titan carries heavy muscling on good bone with a great set of testicles. He tested free of all known Red Angus genetic conditions. Titan ranks in the top 10% of the breed for 200 and 400 day weight and carcass weight, top 20% of the breed for 600 day weight and mature cow weight. Titan has an outstanding temperament being a very cool and easy going bull. *Parent verified. Vaccinations: Tick fever, 3 day sickness, 7 in 1. Vibrio*

Purchaser: \_\_\_\_\_ \$ \_\_\_\_\_

Breed Avg. EBVs for 2022 Born Calves:

CD -1.4 CED -0.8 GL -1.3 BW +3.1 200 +30 400 +46 600 +59 MCW +60 Milk +12 SS +0.9





# 14 AKM RLMCT ULTIMATUM U1 (AI) (AMF) (MAF) (NHF) (OSF)

Herd Ident: AKMU1  
A/C: AMELIE MARTIN

Born: 30/01/2023  
Age: 19 Months

RED WPRA LEGACY A-314 (AMF) (MAF) (NHF) (OSF)  
SIRE: RED LAZY MC TRADITION 111C (AMF)(MAF)(NHF)(OSF)CANM1859022  
RED LAZY MC FIREFLY 78R

OLC CHATEAU K465 (OSF)  
DAM: ROSEMULLION RED PENELOPE (AI) HMDP8  
ROSEMULLION RED HELEN (AI) (ET)

### July 2024 Red Angus BREEDPLAN

	CE DIR	CE DTR	GL	BW	200	400	600	MCW	Milk
EBV	-0.5	+0.1	-1.4	+3.5	+33	+47	+62	+58	+14
Acc	37%	25%	49%	54%	52%	51%	49%	40%	44%

SS	CW	EMA	RIB	Rump	RBY	IMF	\$ INDEX VALUES		
+0.9	+39	+2.1	+0.2	+0.1	+1.0	+0.2	SUP	VLR	NSI
42%	44%	34%	38%	37%	34%	37%	+\$53	+\$55	+\$59

**Comments:** Ultimatum is a beautiful clean skinned bull by Canadian Sire Tradition 111C and out of our fabulous Rosemullion cow, Penelope P8. He has tested free from all known Red Angus genetic conditions. Ultimatum U1 ranks in the top 20% of the breed for milk, rib fat and rump fat and top 25% for EMA. U1 is a half brother to AKM Rambo who was one of the top three selling bulls in Power of Red VIII for \$18,000. U1 has a lovely temperament and is an easy bull to work closely with. *Parent Verified. Vaccinations: Tick fever, 3 day sickness, 7 in 1, Vibrio.*

Purchaser: \_\_\_\_\_ \$ \_\_\_\_\_

Breed Avg. EBVs for 2022 Born Calves:

CW +37 EMA +1.7 RIB -0.2 Rump -0.5 RBY +0.8 IMF +0.3 SUP +41 VLR +40 NSI +47



# 15 DPC TIMOTHY

**Herd Ident: CDPT3**  
**A/C: CALEB DENNING**

**Born: 23/07/2022**  
**Age: 25 Months**

*TE MANIA RED LABEL Z1023 (AI) (ET) (AMF) (MAF) (NHF) (OSF)*  
**SIRE: ROSEMULLION RED KYLE (AI) HMDK4**  
*CHAN ABBEY XENA F30*

*RED SSS SOLDIER 365W (AMF) (MAF) (NHF) (OSF)*  
**DAM: GREENWOOD PARK 365W TRIX N28 (ET) GWPN28**  
*BOONYOUIN E11 TRIX G55*

### July 2024 Red Angus BREEDPLAN

	CE DIR	CE DTR	GL	BW	200	400	600	MCW	Milk
<b>EBV</b>	<b>+0.3</b>		<b>-0.8</b>	<b>+3.2</b>	<b>+27</b>	<b>+43</b>	<b>+55</b>	<b>+56</b>	<b>+12</b>
<i>Acc</i>	31%		40%	53%	48%	45%	44%	35%	34%
<b>SS</b>	<b>CW</b>	<b>EMA</b>	<b>RIB</b>	<b>Rump</b>	<b>RBV</b>	<b>IMF</b>	<b>\$ INDEX VALUES</b>		
<b>+0.9</b>	<b>+36</b>	<b>+2.2</b>	<b>+0.2</b>	<b>+0.2</b>	<b>+0.4</b>	<b>+0.5</b>	<b>SUP</b>	<b>VLR</b>	<b>NSI</b>
30%	36%	28%	30%	29%	29%	28%	+\$48	+\$41	+\$50

**Comments:** High quality bull with plenty of length and depth with the ability to walk out well. Exceptional temperament and kind eye. Potential plus for all markets.

*DNA'd and Sire verified. Vaccinations: Tick fever, 7 in 1, 3 day sickness, Pestiguard*

*Purchaser:* ..... \$ .....

**Breed Avg. EBVs for 2022 Born Calves:**  
**CD-1.4 CED -0.8 GL -1.3 BW +3.1 200 +30 400 +46 600 +59 MCW +60 Milk +12 SS +0.9**



# 16 JILIBRY ULTIMATE RED ROCK (AMF) (MAF) (NHF) (OSF)

Herd Ident: JBYU1  
A/C: JULIE BROPHY

Born: 14/01/2023  
Age: 20 Months

HXC ALLEGIANCE 5502C (AMF) (MAF) (NHF) (OSF)

**SIRE: KINGSLANE ROCKSTAR R3 (AI) JWCR3**  
KINGSLANE QUAN N4 (AI) (OSF)

RED FINE LINE MULBERRY 26P (AMF) (MAF) (OSF)

**DAM: GK RED MAGIC TRIX 26 M19 (AI) GK M19**  
GREENWOOD PARK TRIX

## July 2024 Red Angus BREEDPLAN

	CE DIR	CE DTR	GL	BW	200	400	600	MCW	Milk
EBV	+2.6	+2.1	-3.4	+3.3	+35	+56	+73	+73	+11
Acc	31%	25%	44%	49%	48%	46%	46%	39%	36%

SS	CW	EMA	RIB	Rump	RBY	IMF	\$ INDEX VALUES		
+1.2	+45	+2.0	+0.0	-0.1	+0.9	+0.5	SUP	VLR	NSI
42%	39%	31%	36%	35%	33%	30%	+\$73	+\$66	+\$87

**Comments:** U1 is a well muscled young bull with good length, depth and spring of rib. He is a docile bull with an impressive set of balanced data which includes him in the top 25% of the breed for 200 day weight and IMF, top 15% for 400 day weight and 600 day weight and top 5% for Northern steer index, whilst still maintaining calving ease by being in the top 10% for gestation length. His pedigree includes both HXC Allegiance and Red Fine Line Mulberry. Used lightly prior to sale within herd on heifers and semen collected for future in herd use. *DNA'd and Parent verified. Vaccinations: Tick fever, 7 in 1, Vibrio, 3 day sickness, Pestiguard.*

Purchaser: \_\_\_\_\_ \$ \_\_\_\_\_

Breed Avg. EBVs for 2022 Born Calves:

CW +37 EMA +1.7 RIB -0.2 Rump -0.5 RBY +0.8 IMF +0.3 SUP +41 VLR +40 NSI +47



# 17 KEEN EDGE RED TAJ (TWIN) (AI)

Herd Ident: ALBT7

Born: 14/12/2022

A/C: ALLAN & LUCIE BROWN

Age: 21 Months

*BLACK WHEEL DRACARYS 178E (BLACK)*

**SIRE: RED WHEEL STARK 67G (AMF)(MAF)(NHF)(OSF) CANM2104790**  
*RED WHEEL ROSE 66C*

*RED LAZY MC TRADITION 111C (AMF) (MAF) (NHF) (OSF)*

**DAM: GREENWOOD PARK 111 DINA Q09 (AI) (ET) GWPQ09**  
*GK RED DINA 164 K33 (AI)*

## July 2024 Red Angus BREEDPLAN

	CE DIR	CE DTR	GL	BW	200	400	600	MCW	Milk
EBV			-1.8	+3.1	+35	+50	+63	+62	
Acc			33%	39%	35%	33%	32%	25%	
SS	CW	EMA	RIB	Rump	RBV	IMF	\$ INDEX VALUES		
	+39						SUP	VLR	NSI
	26%								

**Comments:** Taj T7 is a deep sided, thick set and correct young bull showing all the attributes of his sire Red Wheel Stark, combining with the influence of the great Dina K33 cow line. This young bull will improve any herd. His EBV's put him in the top 25% of the breed for 200 day weight while maintaining breed average Birthweight. Maternal sister sells as Lot 30.

*SNP Profiled and Parent verified. Vaccinations: Tick fever, 7in1, 3 day sickness*

Purchaser: \_\_\_\_\_ \$ \_\_\_\_\_

Breed Avg. EBVs for 2022 Born Calves:

CD-1.4 CED -0.8 GL -1.3 BW +3.1 200 +30 400 +46 600 +59 MCW +60 Milk +12 SS +0.9



# 18 MELLOWOOD RED TRACKER T11 (AI) (AMF) (MAF) (NHF) (OSF)

Herd Ident: MWDT11  
A/C: GP & SJ KNEE

Born: 29/12/2022  
Age: 20 Months

*RED SOO LINE POWER EYE 161X (AMF) (MAF) (NHF) (OSF)*  
SIRE: **KJHT POWER TAKE OFF (AMF)(MAF)(NHF)(OSF) USAM3525459**  
*SRA PAINTBUCKET (MAF) (OSF)*

*RED NORTHLINE CHUCK NORRIS 305X (AMF) (MAF) (NHF) (OSF)*  
DAM: **GOONOO RED MISTRESS (AI) GSJM22**  
*GOONOO KEEN DANCE (ET)*

### July 2024 Red Angus BREEDPLAN

	CE DIR	CE DTR	GL	BW	200	400	600	MCW	Milk
EBV	-4.4		-1.4	+3.9	+29	+43	+47	+47	+6
Acc	33%		51%	57%	50%	49%	47%	36%	37%
SS	CW	EMA	RIB	Rump	RBV	IMF	\$ INDEX VALUES		
+0.4	+27	+1.7	-0.3	-0.4	+0.4	-0.2	SUP	VLR	NSI
26%	40%	30%	39%	37%	34%	33%	+\$29	+\$33	+\$11

**Comments:** Tracker T11 is a very well balanced, long bodied bull by the US sire KHJT Power Take Off. T11 is a later maturing bull with a strong topline. He has perfect structure and is an exceptionally free moving bull.

*Sire Verified. Vaccinations: 7in1, Pestiguard*

Purchaser: \_\_\_\_\_ \$ \_\_\_\_\_

Breed Avg. EBVs for 2022 Born Calves:

CW +37 EMA +1.7 RIB -0.2 Rump -0.5 RBV +0.8 IMF +0.3 SUP +41 VLR +40 NSI +47



# 19 MELLOWOOD L18 UNDERTAKER U04 (AI)

Herd Ident: MWDU04  
A/C: GP & SJ KNEE

Born: 19/03/2023  
Age: 17 Months

RED LAZY MC TROOPER 21Y (AMF) (MAF) (NHF) (OSF)  
SIRE: GOONDOOLA LONESTAR L18 (ET)(AMF)(MAF)(NHF)(OSF) PSPL18  
GOONDOOLA MISS D G02 (AI)

RED BRYLOR RED KODIAK 3A (AMF) (MAF) (NHF) (OSF)  
DAM: MELLOWOOD 3A QUEEN VERA Q06 (AI) MWDQ06  
GOONDOOLA VERA N01 (ET)

### July 2024 Red Angus BREEDPLAN

	CE DIR	CE DTR	GL	BW	200	400	600	MCW	Milk
EBV	+2.6	+1.7	-2.5	+2.2	+32	+50	+64	+67	+11
Acc	33%	25%	48%	47%	43%	42%	41%	35%	34%
SS	CW	EMA	RIB	Rump	RBV	IMF	\$ INDEX VALUES		
+0.6	+40	+2.1	-0.3	-0.6	+0.8	+0.2	SUP	VLR	NSI
28%	35%	25%	31%	31%	28%	29%	+\$59	+\$54	+\$60

**Comments:** The youngest bull in the Mellowood draft, by the well performed Lonestar L18 Sire who is packed with data and pedigree. U4 is a very well balanced, long bodied bull with very sound structure. He is a slick coated, well muscled, easy doing calf with loads of eye appeal and class. U4 would be very suitable to use on heifers being in the top 10% of the breed for calving ease and the top 20% for gestation length and birth weight on breedplan.

Vaccinations: 7in1, Pestiguard

Purchaser: \_\_\_\_\_ \$ \_\_\_\_\_

Breed Avg. EBVs for 2022 Born Calves:  
CD-1.4 CED -0.8 GL -1.3 BW +3.1 200 +30 400 +46 600 +59 MCW +60 Milk +12 SS +0.9



## 20 ROUND-EM-UP QANTAS U6 (AMF) (MAF) (NHF) (OSF)

Herd Ident: DAHU6  
A/C: DA & AT HOBBS

Born: 10/04/2023  
Age: 17 Months

RED BRYLOR RED KODIAK 3A (AMF) (MAF) (NHF) (OSF)

**SIRE: MELLOWOOD 3A RED QANTAS (AI)(AMF)(MAF)(NHF)(OSF) MWDQ09**  
GK RED RUBA 21 N11 (AI) (ET)

RED YY RED KNIGHT 640F (MAF) (OSF)

**DAM: ROUND-EM-UP IMPISH S7 (AI) DAHS7**  
ROUND-EM-UP IMPISH L22 (AI) (ET)

### July 2024 Red Angus BREEDPLAN

	CE DIR	CE DTR	GL	BW	200	400	600	MCW	Milk
EBV	+2.6		-3.0	+1.1	+31	+42	+52	+51	+13
Acc	34%		49%	74%	66%	58%	58%	44%	35%
SS	CW	EMA	RIB	Rump	RBV	IMF	\$ INDEX VALUES		
+0.8	+35	+2.0	+0.3	+0.2	+0.6	+0.4	SUP	VLR	NSI
39%	43%	28%	33%	32%	30%	30%	+\$64	+\$69	+\$56

**Comments:** DAHU6 is a young bull with a beautiful nature. He is suitable for heifers and carries plenty of carcass attributes. He is well above the average for all 3 indexes and out of a very reliable cow family.

*DNA'd and Sire verified. Vaccinations: Tickfever, 7in1, 3 day sickness, Pestiguard, Vibrio*

Purchaser: \_\_\_\_\_ \$ \_\_\_\_\_

Breed Avg. EBVs for 2022 Born Calves:

CW +37 EMA +1.7 RIB -0.2 Rump -0.5 RBV +0.8 IMF +0.3 SUP +41 VLR +40 NSI +47



# 21 ROUND-EM-UP TOWNSHIP U11 (AI)

**Herd Ident: DAHU11**  
**A/C: DA & AT HOBBS**

**Born: 16/04/2023**  
**Age: 17 Months**

*RED MRLA RESOURCE 137E (AMF) (MAF) (NHF) (OSF)*  
**SIRE: RED U2 TOWNSHIP 17G (AMF)(MAF)(NHF)(OSF) CANM2123885**  
*RED U-2 BEAUTY 113Z*

*WOLLUMBI NEWMOON (AI)*  
**DAM: ROUND-EM-UP ELECTRA J24 DAHJ024**  
*WATERFRONT ELECTRA-E231*

### July 2024 Red Angus BREEDPLAN

	CE DIR	CE DTR	GL	BW	200	400	600	MCW	Milk
<b>EBV</b>	<b>+0.9</b>		<b>-1.7</b>	<b>+3.1</b>	<b>+31</b>	<b>+45</b>	<b>+56</b>	<b>+55</b>	<b>+11</b>
<i>Acc</i>	26%		51%	72%	64%	53%	53%	36%	25%
<b>SS</b>	<b>CW</b>	<b>EMA</b>	<b>RIB</b>	<b>Rump</b>	<b>RBV</b>	<b>IMF</b>	<b>\$ INDEX VALUES</b>		
	<b>+34</b>						<b>SUP</b>	<b>VLR</b>	<b>NSI</b>
	35%						<b>+\$52</b>	<b>+\$53</b>	<b>+\$44</b>

**Comments:** This young bull will be the first Red U2 Township son to be auctioned in Australia. He has exceptional length with plenty of softness and thickness. His outcross genetics will suit any breeding program.

*Vaccinations: Tick fever, 7in1, 3 day sickness, Pestiguard, Vibrio*

*Purchaser:* ..... \$ .....

**Breed Avg. EBVs for 2022 Born Calves:**  
**CD-1.4 CED -0.8 GL -1.3 BW +3.1 200 +30 400 +46 600 +59 MCW +60 Milk +12 SS +0.9**





## 22 ROSEMULLION RED UNDERTAKER (MAF) (NHF) (OSF)

Herd Ident: HMDU12

Born: 07/02/2023

A/C: ROSEMULLION RED ANGUS

Age: 19 Months

*HXC ALLEGIANCE 5502C (AMF) (MAF) (NHF) (OSF)*

**SIRE: KINGSLANE ROCKSTAR R3 (AI) JWCR3**

*KINGSLANE QUAN N4 (AI) (OSF)*

*CHAN ABBEY WITZEL SAKIC E55 (AI) (ET)*

**DAM: CHAN ABBEY CORRINE H49 ADXH49**

*ROSEDURNATE CORRINE (AI)*

### July 2024 Red Angus BREEDPLAN

	CE DIR	CE DTR	GL	BW	200	400	600	MCW	Milk
EBV	+2.1		-2.9	+3.3	+30	+47	+61	+58	+12
Acc	28%		42%	53%	47%	45%	45%	38%	34%
SS	CW	EMA	RIB	Rump	RBV	IMF	\$ INDEX VALUES		
+0.9	+35	+1.5	-0.1	-0.2	+0.4	+0.3	SUP	VLR	NSI
41%	36%	27%	32%	32%	30%	26%	+\$56	+\$50	+\$55

**Comments:** One of the few sons of JWC Rockstar (deceased) who produced quiet, medium framed offspring that grow well. His pedigree provides an outcross with HXC Allegiance and his dam is a big volume cow by a son of Red Six Mile Sakic. U12 has good depth and shorter gestation length, making him suitable for use on heifers.

*SNP profiled and Sire Verified. Vaccinations: Tick fever, 7in1, 3 day sickness*

Purchaser: \_\_\_\_\_ \$ \_\_\_\_\_

Breed Avg. EBVs for 2022 Born Calves:

CW +37 EMA +1.7 RIB -0.2 Rump -0.5 RBV +0.8 IMF +0.3 SUP +41 VLR +40 NSI +47

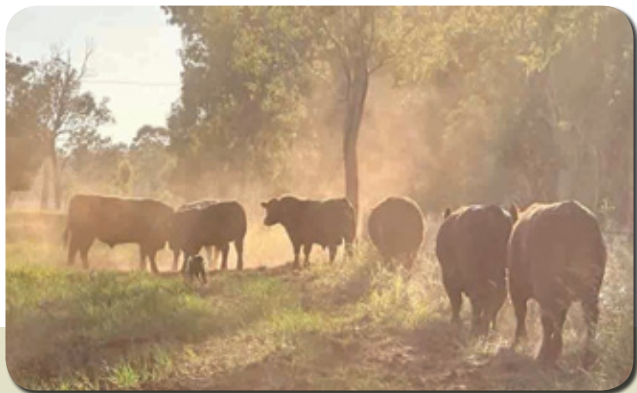

# 23 ROSEMULLION RED UROCK (MAF) (NHF) (OSF)

Herd Ident: HMDU15

Born: 02/04/2023

A/C: ROSEMULLION RED ANGUS

Age: 17 Months

*HXC ALLEGIANCE 5502C (AMF) (MAF) (NHF) (OSF)*

**SIRE: KINGSLANE ROCKSTAR R3 (AI) JWCR3**

*KINGSLANE QUAN N4 (AI) (OSF)*

*ROSEMULLION RED MORPHEUS (ET)*

**DAM: ROSEMULLION RED REGALE HMDR15**

*ROSEMULLION RED JOY (AI) (ET) (OSF)*

### July 2024 Red Angus BREEDPLAN

	CE DIR	CE DTR	GL	BW	200	400	600	MCW	Milk
EBV			-3.4	+2.5	+28	+45	+55	+52	+12
Acc			36%	44%	42%	43%	42%	35%	27%

SS	CW	EMA	RIB	Rump	RBV	IMF	\$ INDEX VALUES		
+0.9	+33	+2.2	+0.1	+0.0	+0.5	+0.5	SUP	VLR	NSI
39%	35%	25%	31%	30%	28%	25%	+\$69	+\$59	+\$58

**Comments:** Our second Rockstar bull to be offered. U15 is a super quiet, easy doing young bull from a first calving heifer. With both low birth weight and shorter gestation length EBV's he would make an ideal heifer bull. He sits in the top 25% of the breed for IMF % and eye muscle area on group breedplan.

*SNP profiled and Sire verified. Vaccinations: Tick fever, 7in1, 3 day sickness.*

Purchaser: \_\_\_\_\_ \$ \_\_\_\_\_

Breed Avg. EBVs for 2022 Born Calves:

CD-1.4 CED -0.8 GL -1.3 BW +3.1 200 +30 400 +46 600 +59 MCW +60 Milk +12 SS +0.9



# 24 KEEN EDGE UNDERHAND U4 (AI) (ET)

Herd Ident: ALBU4

Born: 28/04/2023

A/C: ALLAN & LUCIE BROWN

Age: 16 Months

RED WPRA LEGACY A-314 (AMF) (MAF) (NHF) (OSF)

SIRE: RED LAZY MC TRADITION 111C (AMF)(MAF)(NHF)(OSF) CANM1859022

RED LAZY MC FIREFLY 78R

RED BAR-E-L APPROVAL 4L

DAM: DONNA-LYNN HEAVENLY H5 (AI)(ET)(AMF)(MAF)(NHF)(OSF) 1YNH5

DONNA-LYNN VICKI (TWIN) (AI)

## July 2024 Red Angus BREEDPLAN

	CE DIR	CE DTR	GL	BW	200	400	600	MCW	Milk
EBV	-1.8	-2.4	-1.1	+3.3	+29	+38	+48	+50	+10
Acc	37%	26%	46%	58%	52%	50%	49%	40%	42%

SS	CW	EMA	RIB	Rump	RBV	IMF	\$ INDEX VALUES		
+0.6	+29	+0.8	-0.5	-0.9	+0.8	-0.3	SUP	VLR	NSI
38%	43%	32%	37%	35%	33%	36%	+\$26	+\$35	+\$15

**Comments:** Underhand U4 is only 16 months old at sale time. This young bull is sired by past Canadian National Champion, Red Lazy MC Tradition and out of a big broody Bar-E-L Approval cow. U4 has a power of growing to do and combines ample length and frame.

*SNP Profiled and parent verified. Vaccinations: Tick Fever, 7in1, 3 day sickness.*

Purchaser: \_\_\_\_\_ \$ \_\_\_\_\_

Breed Avg. EBVs for 2022 Born Calves:

CW +37 EMA +1.7 RIB -0.2 Rump -0.5 RBV +0.8 IMF +0.3 SUP +41 VLR +40 NSI +47



## 25 GK UNDER THE INFLUENCE (AI) (AMF) (MAF) (NHF) (OSF)

Herd Ident: GK U08

Born: 22/05/2023

A/C: KIRRILY JOHNSON-ISEPPI & FAMILY

Age: 15 Months

*RED PIE SPECIALIST 430 (MAF) (OSF)*

**SIRE: RED COCKBURN ASSASSIN 624D (AMF)(MAF)(NHF)(OSF) CANM1942328**  
*RED COCKBURN CORA 254Z*

*GK 26 FEDERER F23 (AI) (AMF) (MAF) (NHF) (OSF)*

**DAM: GK RED 23 TINSEL J18 (AMF) (MAF) (NHF) (OSF) GK J18**  
*GK RED TINSEL 136 G1*

### July 2024 Red Angus BREEDPLAN

	CE DIR	CE DTR	GL	BW	200	400	600	MCW	Milk
EBV	-5.0		-0.7	+3.6	+37	+59	+64	+61	+15
Acc	35%		44%	54%	51%	50%	48%	40%	42%
SS	CW	EMA	RIB	Rump	RBV	IMF	\$ INDEX VALUES		
+1.2	+44	+1.0	-0.6	-0.9	+0.9	-0.1	SUP	VLR	NSI
36%	42%	29%	36%	35%	32%	32%	+\$42	+\$37	+\$33

**Comments:** Under the Influence U8 is a long bodied, growthy young bull by breedplan trait leader Assassin 624D and out of one of my all time favourite cows, Tinsel J18. A full brother, GK American Sniper S3, sold last year to Brisbane Valley Pastoral Co for \$15,000 and a maternal brother sold through Power of Red VII to Eskdale Cattle for \$10,000. U8 has a very balanced set of EBV's being in the top 10% of the breed for 200 day weight, 400 day weight and milk and the top 15% for Scrotal Circumference. He is a bull with a magnificent temperament and would be a safe option to use over heifers with an actual birthweight of 33 kg. *SNP Profiled and parent verified.*  
**Vaccinations:** Tick fever, 7in1, Pestiguard, 3 day sickness and Vibrio

Purchaser: \_\_\_\_\_ \$ \_\_\_\_\_

Breed Avg. EBVs for 2022 Born Calves:

CD-1.4 CED -0.8 GL -1.3 BW +3.1 200 +30 400 +46 600 +59 MCW +60 Milk +12 SS +0.9



## 26 GK UNLIMITED RESPECT (AI)

Herd Ident: GK U10

Born: 21/07/2023

A/C: KIRRILY JOHNSON-ISEPPI & FAMILY

Age: 13 Months

*RED U2 RETROSPECT 29E*

**SIRE: RED MRLA RESPECT 42G (AMF)(MAF)(NHF)(OSF) CANM2124383**  
*MRLA MISS 4408B (BLACK RC)*

*RED LAZY MC TRADITION 111C (AMF) (MAF) (NHF) (OSF)*

**DAM: GK RED 111 DINA R6 (AI) (AMF) (MAF) (NHF) (OSF) GK R06**  
*GK 213 RED DINA H24 (AI)*

### July 2024 Red Angus BREEDPLAN

	CE DIR	CE DTR	GL	BW	200	400	600	MCW	Milk
EBV			-1.1	+4.3	+40	+61	+76	+75	+13
Acc			48%	65%	59%	52%	51%	37%	37%

SS	CW	EMA	RIB	Rump	RYB	IMF	\$ INDEX VALUES		
+0.8	+46	+1.3	-0.8	-1.2		+0.1	SUP	VLR	NSI
34%	41%	27%	29%	25%		30%	+\$39	+\$42	+\$55

**Comments:** Unlimited Respect U10 is the first son GK will offer by the new Canadian outcross Sire Red MRLA Respect. Respect is breeding extremely well in our herd adding power and maintaining performance to his progeny while adding some outcross black genetics through his Grand Sire SAV Harvester. His Dam R06 is a magnificent young female by Tradition, with a beautiful udder. U10 has an excellent set of growth figures being in the top 10% of the breed for 200, 400 and 600 day weight and the top 30% for Milk on Breedplan. Don't let his slightly higher birth EBV startle you. He was born unassisted out of a first calf heifer. Dual Herdbook registered with the Angus Society and Red Angus Society of Australia. *SNP profiled and Parent verified, he's tested free of all know Red Angus genetic disorders by parentage. Vaccinations: Tick fever, 7in1, 3 day sickness, Pestiguard, Vibrio.*

Purchaser: \_\_\_\_\_ \$ \_\_\_\_\_

Breed Avg. EBVs for 2022 Born Calves:

CW +37 EMA +1.7 RIB -0.2 Rump -0.5 RBY +0.8 IMF +0.3 SUP +41 VLR +40 NSI +47



# 27 MOOREVALE RED 67G U RIPPA U02 (AI)

**Herd Ident:** MVLU02  
**A/C:** LACHLAN MOORE

**Born:** 29/06/2023  
**Age:** 14 Months

*BLACK WHEEL DRACARYS 178E (BLACK)*

**SIRE:** RED WHEEL STARK 67G (AMF)(MAF)(NHF)(OSF) CANM2104790  
*RED WHEEL ROSE 66C*

*ANDRAS NEW DIRECTION R240 (AMF) (MAF) (NHF) (OSF)*

**DAM:** GK RED DINA 240 M29 (AI)(AMF)(MAF)(NHF)(OSF) GK M29  
*GK RED DINA 23 K29*

### July 2024 Red Angus BREEDPLAN

	CE DIR	CE DTR	GL	BW	200	400	600	MCW	Milk
EBV	-1.8		-0.8	+3.5	+37	+57	+69	+68	+12
Acc	27%		38%	42%	40%	37%	36%	29%	27%

SS	CW	EMA	RIB	Rump	RBY	IMF	\$ INDEX VALUES		
	+45						SUP	VLR	NSI
	29%						+\$52	+\$51	+\$58

**Comments:** U Rippa U02 is backed by maternal power. He is another impressive young sire out of our top shelf, highly productive donor female that just never misses in GK M29, who's progeny have averaged \$14,000 at auction. U02 is a maternal sibling to the EKKA Interbreed Female and Australian record price Red Angus female selling for \$25,000 in the 2023 POR IX. U02 was born and bred in coastal tick country. He is a soft skinned, structurally sound, big middled, carcass orientated bull, packed full of red meat. U02's EBV's sit in the top 15% of the breed for 200 and 400 day weight and the top 20% for carcass weight. Due to the unfortunate death of GK M29, this will be the only opportunity to purchase a bull from this joining of Canadian outcross sire in Red Wheel Stark 67G. *Parent verified. Vaccinations: Tick Fever, 7in1, 3 day, Pesti Guard and Vibrio.*

*Purchaser:* \_\_\_\_\_ \$ \_\_\_\_\_

**Breed Avg. EBVs for 2022 Born Calves:**

**CD**-1.4 **CED** -0.8 **GL** -1.3 **BW** +3.1 **200** +30 **400** +46 **600** +59 **MCW** +60 **Milk** +12 **SS** +0.9



# 28 BOONYOUIN ROCKSTAR U15

Herd Ident: MAKU15

Born: 03/06/2023

A/C: MARYANNE KEARNEY

Age: 15 Months

HXC ALLEGIANCE 5502C (AMF) (MAF) (NHF) (OSF)

**SIRE: KINGSLANE ROCKSTAR R3 (AI) JWCR3**

KINGSLANE QUAN N4 (AI) (OSF)

ROSEMULLION RED MAGELLAN (AI)

**DAM: BOONYOUIN TRIX R15 MAKR15**

GREENWOOD PARK J5 TRIX N05

### July 2024 Red Angus BREEDPLAN

	CE DIR	CE DTR	GL	BW	200	400	600	MCW	Milk
EBV			-3.7	+2.9	+34	+51	+67	+61	+15
Acc			37%	48%	46%	46%	45%	36%	28%

SS	CW	EMA	RIB	Rump	RBY	IMF	\$ INDEX VALUES		
+1.0	+39	+2.1	+0.0	-0.3	+0.7	+0.5	SUP	VLR	NSI
38%	38%	28%	37%	37%	34%	30%	+\$68	+\$66	+\$73

**Comments:** The last and youngest of the Rockstar bulls in this sale. U15 is an ideal bull to use on heifers. Born early and small and out of a striking Magellan first calving heifer, U15 will grow into a good sized bull. U15 is above breed average for all EBV's. He is in the top 10% of the breed for gestation length and milk traits. His sire by HXC Allegiance did a great job across several herds before his untimely demise.

*Vaccinations: Tick fever, 3 day sickness, 7in1.*

Purchaser: \_\_\_\_\_ \$ \_\_\_\_\_

Breed Avg. EBVs for 2022 Born Calves:

CW +37 EMA +1.7 RIB -0.2 Rump -0.5 RBY +0.8 IMF +0.3 SUP +41 VLR +40 NSI +47



# 29 5M GAME FACE U49 (AI) (MAF) (NHF) (OSF)

Herd Ident: 5M U49

Born: 30/08/2023

A/C: MARYANNE KEARNEY

Age: 12 Months

RED VGW GAME PLAN 816 (AMF) (MAF) (NHF) (OSF)

SIRE: RED SIX MILE GAME FACE 164Y (AMF)(MAF)(NHF)(OSF)CANM1606723  
RED SIX MILE LAKOTO 35W (MAF) (OSF)

YALLAMBEE POWER EYE (AI) (ET) (MAF) (NHF) (OSF)

DAM: 5M CHAVIA S10 5M S10

IBR CHAVIA G95

### July 2024 Red Angus BREEDPLAN

	CE DIR	CE DTR	GL	BW	200	400	600	MCW	Milk
EBV	-0.5	-1.5	-0.5	+2.8	+27	+39	+55	+57	+10
Acc	41%	34%	51%	75%	62%	58%	59%	51%	47%
SS	CW	EMA	RIB	Rump	RBV	IMF	\$ INDEX VALUES		
+0.3	+34	+1.6	-0.7	-1.1	+1.2	+0.0	SUP	VLR	NSI
39%	46%	36%	41%	41%	39%	39%	+\$29	+\$31	+\$34

**Comments:** The youngest bull in the sale at just over 12 months. U49 was purchased on his dam at the March 5M Dispersal Sale. He is by the calving ease great , Red Six Mile Game Face 164Y and would be ideal for use over heifers. His functional, correct-made young dam is a Yallambree Power Eye daughter and she will have her second calf before she turns three years of age. U49 has a naturally short coat and good, sound feet and legs.

**Vaccinations:** Tick fever, 7in1, and 3 day sickness

Purchaser: .....\$.....

#### Breed Avg. EBVs for 2022 Born Calves:

CD-1.4 CED -0.8 GL -1.3 BW +3.1 200 +30 400 +46 600 +59 MCW +60 Milk +12 SS +0.9  
CW +37 EMA +1.7 RIB -0.2 Rump -0.5 RBV +0.8 IMF +0.3 SUP +41 VLR +40 NSI +47



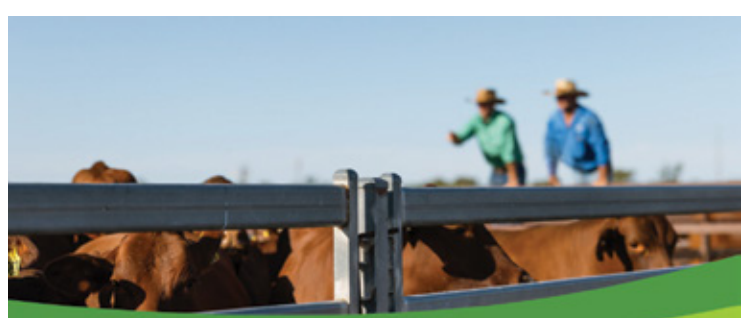

# GOING FURTHER FOR DARLING DOWNS

Nutrien Ag Solutions Darling Downs has the specialised knowledge and resources to take your farming business further.

*With branches in Toowoomba, Pittsworth, Oakey and West Prairie, we're Going Further to support you every step of the way, whatever the season.*

RURAL MERCHANDISE | AGRONOMY | LIVESTOCK | FINANCE | INSURANCE

---

<b>Nutrien Ag Solutions Toowoomba</b>	07 4637 3000
---------------------------------------	--------------

---

<b>Nutrien Ag Solutions Pittsworth</b>	07 4693 6200
--	--------------

---

<b>Nutrien Ag Solutions Oakey</b>	07 4691 1577
-----------------------------------	--------------

---

<b>Nutrien Ag Solutions West Prairie</b>	07 4692 4246
--	--------------

---

*Discover more online at [NutrienAgSolutions.com.au](http://NutrienAgSolutions.com.au)*

**Nutrien**  
Ag Solutions®

GOING FURTHER®

# Females



## 30 KEEN EDGE DINA T1 (AI)

Herd Ident: ALBT1

Born: 21/01/2022

A/C: ALLAN & LUCIE BROWN

Age: 31 Months

RED RMJ REDMAN 1T (MAF) (OSF)

SIRE: RED LAZY MC FORUM 223Y (AMF)(MAF)(NHF)(OSF) CANM1658228

RED LAZY MC BESS 12S (NHF) (OSF)

RED LAZY MC TRADITION 111C (AMF) (MAF) (NHF) (OSF)

DAM: GREENWOOD PARK 111 DINA Q09 (AI) (ET) GWPQ09

GK RED DINA 164 K33 (AI)

### July 2024 Red Angus BREEDPLAN

	CE DIR	CE DTR	GL	BW	200	400	600	MCW	Milk
EBV	+0.9	+0.1	-2.3	+1.5	+27	+41	+52	+55	+11
Acc	33%	25%	42%	50%	48%	47%	46%	38%	42%

SS	CW	EMA	RIB	Rump	RBY	IMF	\$ INDEX VALUES		
+0.9	+33	+1.9	+0.1	-0.1	+0.7	+0.1	SUP	VLR	NSI
36%	42%	33%	35%	33%	31%	35%	+\$48	+\$44	+\$42

**Comments:** Dina T1 is a lovely young first calf heifer from the great Dina K33 female line and sired by the low birthweight sire Red Lazy MC Forum. T1's Breedplan figures put her in the top 15% of the breed for Gestation length and the top 10% for Birthweight. A maternal brother to T1 sells as Lot 17.

**T1 has a very nice young heifer calf at foot (ALBV5) born 17.06.24 by our resident Sire Mellowood P500 Super Charge (MWDS04).**

SNP Profiled and Parent verified. Vaccinations: Tick fever, 7in1, 3 day sickness.

Purchaser: \_\_\_\_\_ \$ \_\_\_\_\_

Breed Avg. EBVs for 2022 Born Calves:

CD-1.4 CED -0.8 GL -1.3 BW +3.1 200 +30 400 +46 600 +59 MCW +60 Milk +12 SS +0.9



# 31 DPC TRINITY CDPT5

**Herd Ident: CDPT5**  
**A/C: CALEB DENNING**

**Born: 25/09/2022**  
**Age: 23 Months**

*TE MANIA RED LABEL Z1023 (AI) (ET) (AMF) (MAF) (NHF) (OSF)*  
**SIRE: ROSEMULLION RED KYLE (AI) HMDK4**  
*CHAN ABBEY XENA F30*

*GREENWOOD PARK LUDICROUS (AI) (AMF) (MAF) (NHF) (OSF)*  
**DAM: GREENWOOD PARK L07 CARMELLA N32 (AI) GWPN32**  
*DONNA-LYNN BRONTE G4 (AI) (ET)*

### July 2024 Red Angus BREEDPLAN

	CE DIR	CE DTR	GL	BW	200	400	600	MCW	Milk
<b>EBV</b>	-1.3		+0.1	+2.5	+24	+40	+52	+55	+13
<i>Acc</i>	30%		46%	70%	57%	52%	52%	40%	31%

SS	CW	EMA	RIB	Rump	RBV	IMF	\$ INDEX VALUES		
+0.6	+36	+1.5	+0.0	-0.1	+0.5	+0.4	SUP	VLR	NSI
28%	37%	26%	29%	29%	28%	26%	+\$36	+\$25	+\$35

**Comments:** Trinity T5 is a feminine dark coated heifer with a beautiful temperament and the breeding to back her. On the maternal side of her pedigree she traces back to the beautiful Red Royal Carmella cow, who was imported live from Canada in the early 1990's.

**Joined to Bantry Beef Parker Don (ident: BBPP59)**

**DNA'd & Sire Verified. Vaccinations: 7 in 1.**

*Purchaser:* ..... \$ .....

**Breed Avg. EBVs for 2022 Born Calves:**

**CW +37 EMA +1.7 RIB -0.2 Rump -0.5 RBV +0.8 IMF +0.3 SUP +41 VLR +40 NSI +47**



# 32 DPC TANSY CDPT9

**Herd Ident: CDPT9**  
**A/C: CALEB DENNING**

**Born: 04/10/2022**  
**Age: 23 Months**

*TE MANIA RED LABEL Z1023 (AI) (ET) (AMF) (MAF) (NHF) (OSF)*  
**SIRE: ROSEMULLION RED KYLE (AI) HMDK4**  
*CHAN ABBEY XENA F30*

*RED LAZY MC FORUM 223Y (AMF) (MAF) (NHF) (OSF)*  
**DAM: GLENCOE RED DESIRE P2 (AI) MG4P2**  
*GLENCOE RED DESIRE L1 (AI)*

### July 2024 Red Angus BREEDPLAN

	CE DIR	CE DTR	GL	BW	200	400	600	MCW	Milk
<b>EBV</b>	-1.5		-0.9	+3.3	+27	+44	+56	+57	+13
<i>Acc</i>	30%		41%	69%	54%	49%	50%	39%	33%
SS	CW	EMA	RIB	Rump	RBV	IMF	\$ INDEX VALUES		
+1.1	+34	+2.0	+0.5	+0.6	+0.2	+0.5	SUP	VLR	NSI
30%	36%	29%	31%	31%	30%	29%	+\$45	+\$36	+\$49

**Comments:** Tansy T9 is a feminine, big framed, clean coated heifer combining the maternal traits of Te Mania Red Label with the style and calving ease from Red Lazy MC Forum.

***T9 has been joined to Bantry Beef Parker Don (Ident: BBPP59)***

*DNA profiled and Sire Verified. Vaccinations: 7 in 1*

*Purchaser:* \_\_\_\_\_ \$ \_\_\_\_\_



# 33 ROUND-EM-UP IMPISH U12 (AI)

**Herd Ident:** DAHU12  
**A/C:** DA & AT HOBBS

**Born:** 20/04/2023  
**Age:** 16 Months

*RED MRLA RESOURCE 137E (AMF) (MAF) (NHF) (OSF)*  
**SIRE:** RED U2 TOWNSHIP 17G (AMF)(MAF)(NHF)(OSF) CANM2123885  
*RED U-2 BEAUTY 113Z*

*RED RMJ REDMAN 1T (MAF) (OSF)*  
**DAM:** ROUND-EM-UP IMPISH L22 (AI) (ET) DAHL022  
*RRA IMP 1 (AI) (ET)*

## July 2024 Red Angus BREEDPLAN

	CE DIR	CE DTR	GL	BW	200	400	600	MCW	Milk
<b>EBV</b>	<b>+0.5</b>		<b>-1.7</b>	<b>+1.5</b>	<b>+28</b>	<b>+45</b>	<b>+55</b>	<b>+53</b>	<b>+12</b>
<i>Acc</i>	32%		56%	73%	66%	56%	56%	41%	34%

SS	CW	EMA	RIB	Rump	RBY	IMF	\$ INDEX VALUES		
<b>+1.3</b>	<b>+37</b>	<b>+2.9</b>	<b>+0.0</b>	<b>-0.2</b>	<b>+1.0</b>	<b>+0.1</b>	<b>SUP</b>	<b>VLR</b>	<b>NSI</b>
30%	40%	25%	29%	28%	26%	27%	+\$60	+\$49	+\$53

**Comments:** Get your hands on the first Red U2 Township progeny to be offered in Australia. This young heifer caught our eye as a calf. Coming from a strong maternal breeding line this heifer is sure to fit into anyone's herd with ease. She is a classy heifer with excellent growth for age. We look forward to seeing the future this heifer has.

**Has been running with DAHU6 up until the sale.**

*Vaccinations: Tick fever, 7in1, Pestiguard, 3 day sickness*

*Purchaser:* ..... \$ .....

**Breed Avg. EBVs for 2022 Born Calves:**

**CW +37 EMA +1.7 RIB -0.2 Rump -0.5 RBY +0.8 IMF +0.3 SUP +41 VLR +40 NSI +47**



## 34 ROUND-EM-UP DIFFY U22 (AI)

Herd Ident: DAHU22  
A/C: DA & AT HOBBS

Born: 04/05/2023  
Age: 16 Months

RED MRLA RESOURCE 137E (AMF) (MAF) (NHF) (OSF)  
SIRE: RED U2 TOWNSHIP 17G (AMF)(MAF)(NHF)(OSF) CANM2123885  
RED U-2 BEAUTY 113Z

ROUND-EM-UP INDEED M002 (ET) (MAF) (NHF) (OSF)  
DAM: MOORWATHA DIFFY Q004 M Q004  
MOORWATHA N16

### July 2024 Red Angus BREEDPLAN

	CE DIR	CE DTR	GL	BW	200	400	600	MCW	Milk
EBV			-0.3	+2.8	+29	+46	+57	+52	+12
Acc			53%	72%	64%	53%	53%	36%	25%
SS	CW	EMA	RIB	Rump	RBY	IMF	\$ INDEX VALUES		
	+38						SUP	VLR	NSI
	35%						+\$52	+\$44	+\$51

**Comments:** This heifer truly is a matron in the making. Beautiful neck extension, moderate framed heifer with plenty of volume and style. Her dam is a very feminine cow with an exceptional milking ability. Don't miss the opportunity to get your hands on the first offering of Red U2 Township progeny offered in Australia.

**Has been running with DAHU6 up until the sale.**

*Vaccinations: Tick fever, 7in1, Pestiguard, 3 day sickness.*

Purchaser: \_\_\_\_\_ \$ \_\_\_\_\_

Breed Avg. EBVs for 2022 Born Calves:  
CD-1.4 CED -0.8 GL -1.3 BW +3.1 200 +30 400 +46 600 +59 MCW +60 Milk +12 SS +0.9



# 35 MELLOWOOD 3A MAPLE U10 (AI)

Herd Ident: MWDU10  
A/C: GP & SJ KNEE

Born: 20/07/2023  
Age: 13 Months

BLACK BRYLOR KODIAK 204Y (BLACK) (OSF)  
SIRE: RED BRYLOR RED KODIAK 3A (AMF)(MAF)(NHF)(OSF) CANM1736024  
RED BRYLOR FAYETTE 40Y

BLACK DIAMOND RED PHENOMENON (AI)  
DAM: MELLOWOOD P500 SWEET MAPLE MWDS09  
GK RED MAPLE 94 M37

## July 2024 Red Angus BREEDPLAN

	CE DIR	CE DTR	GL	BW	200	400	600	MCW	Milk
EBV	-0.6		-2.5	+2.4	+36	+48	+64	+65	+10
Acc	33%		57%	71%	60%	55%	55%	41%	40%
SS	CW	EMA	RIB	Rump	RBV	IMF	\$ INDEX VALUES		
+0.4	+38	+1.5	+0.5	+0.4	+0.3	+0.4	SUP	VLR	NSI
37%	42%	29%	32%	30%	28%	32%	+\$44	+\$59	+\$60

**Comments:** We are proud to offer this stylish, young heifer out of the renowned Maple cow family. She also has a double cross of Canadian calving ease specialist Red Brylor Kodiak 3A in her pedigree. Maple U10 displays a balanced set of data and is in the top 15% of the breed for gestation length and low birth weight, while still being well above breed average for growth. She is also in the top 10% of the breed for rib and rump fat and top 30% for IMF %.

**Sells unjoined.**

*Vaccinations: 7in1, Pestiguard*

*Purchaser:* ..... \$ .....

Breed Avg. EBVs for 2022 Born Calves:

CW +37 EMA +1.7 RIB -0.2 Rump -0.5 RBV +0.8 IMF +0.3 SUP +41 VLR +40 NSI +47



# 36 GK RED 624 RUBA U9 (AI) (ET)

Herd Ident: GK U09

Born: 25/05/2023

A/C: KIRRILY JOHNSON-ISEPPI & FAMILY

Age: 15 Months

RED PIE SPECIALIST 430 (MAF) (OSF)

SIRE: RED COCKBURN ASSASSIN 624D (AMF)(MAF)(NHF)(OSF) CANM1942328  
RED COCKBURN CORA 254Z

RED FINE LINE MULBERRY 26P (AMF) (MAF) (OSF)

DAM: GK RED RUBA 26 G40 (AI)(ET)(AMF)(MAF)(NHF)(OSF) GKG40  
RED HOWE MS RUBA DDH 7H (AMF) (MAF) (NHF) (OSF)

## July 2024 Red Angus BREEDPLAN

	CE DIR	CE DTR	GL	BW	200	400	600	MCW	Milk
EBV	-4.4	-2.5	-0.7	+3.2	+35	+56	+67	+85	+10
Acc	39%	31%	47%	59%	54%	53%	51%	43%	47%

SS	CW	EMA	RIB	Rump	RYB	IMF	\$ INDEX VALUES		
+1.5	+44	+0.8	+0.4	+0.6	-0.3	+0.5	SUP	VLR	NSI
42%	45%	32%	35%	34%	31%	33%	+\$24	+\$25	+\$43

**Comments:** For the Power of Red 10th Anniversary Sale, we decided to offer this beautiful daughter of the famed GK Red Ruba 26 G40 cow. G40 is an amazing breeding female and to my knowledge the only cow to win Supreme Beef Female twice at the Sydney Royal Easter Show (2015 & 2017). U09's full sister, Ruba Q5 won Grand Champion female at the 2022 Brisbane Ekka. It is only that we are retaining Q5 as a donor in the herd, that we are prepared to let U09 go. U09 is sired by trait leader Assassin 624D and is in the top 15% of the breed for 400 day weight and top 25% for 200 day weight. SNP profile/parent verified. Free of all genetic disorders by pedigree. Halter broken and dual registered in the Herdbook of both the Angus Society and Red Angus Society. **Sells unjoined.** Vaccinations: Tick fever, 7in1, 3 day sickness, Pestiguard

Purchaser: \_\_\_\_\_ \$ \_\_\_\_\_

Breed Avg. EBVs for 2022 Born Calves:

CD-1.4 CED -0.8 GL -1.3 BW +3.1 200 +30 400 +46 600 +59 MCW +60 Milk +12 SS +0.9





# 37 GK ULTIMATE RUBA 42 U12 (AI) (ET)

Herd Ident: GK U12

Born: 05/08/2023

A/C: KIRRILY JOHNSON-ISEPPI & FAMILY

Age: 13 Months

RED U2 RETROSPECT 29E

**SIRE: RED MRLA RESPECT 42G (AMF)(MAF)(NHF)(OSF)CANM2124383**  
MRLA MISS 4408B (BLACK RC)

RED DOUBLE B BULLSEYE 1B (AMF) (MAF) (NHF) (OSF)

**DAM: GK RED 1B PLATINUM RUBA (AI) (AMF) (NHF) GK P26**  
GK RED RUBA 26 G40 (AI) (ET) (AMF) (MAF) (NHF) (OSF)

## July 2024 Red Angus BREEDPLAN

	CE DIR	CE DTR	GL	BW	200	400	600	MCW	Milk
EBV	-1.2		-1.6	+3.7	+37	+59	+70	+75	+9
Acc	25%		42%	67%	60%	54%	53%	40%	37%
SS	CW	EMA	RIB	Rump	RBV	IMF	\$ INDEX VALUES		
+1.0	+42	+1.4	+0.0	-0.1		+0.5	SUP	VLR	NSI
35%	43%	27%	28%	25%		30%	+\$54	+\$53	+\$63

**Comments:** U12 is the first daughter of outcross Canadian Sire Red MRLA Respect 42G to be offered for sale by GK. U12 is a high capacity young female with a heap of performance. Her Dam is the Platinum Ruba donor, who has bred so well for us. U12's maternal sister T11, topped the heifer section of Power of Red IX for \$13,000 to Moorevale and a maternal brother T12 was purchased for \$18,000 by Mellowood Red Angus. U12 has EBV's in the top 10% of the breed for 200 and 400 Day wt, the top 20% for 600 day wt and top 25% for IMF. This young heifer is halter broken and Dual Herdbook registered with the Angus & Red Angus Societies of Australia. **Sells unjoined.** SNP profiled and parent verified. Vaccinated for Tick fever, Tin1, 3 day sickness and Pestiguard

Purchaser: \_\_\_\_\_ \$ \_\_\_\_\_

Breed Avg. EBVs for 2022 Born Calves:

CW +37 EMA +1.7 RIB -0.2 Rump -0.5 RBV +0.8 IMF +0.3 SUP +41 VLR +40 NSI +47



# 38 HEARTLAND UNANIMOUS (AI)

Herd Ident: PJRU6

Born: 08/09/2023

A/C: PETER & TRINA REDGWELL

Age: 12 Months

*ANDRAS BANDO B120*

**SIRE: ANDRAS MR BLACK JEANS R179 (AMF)(MAF)(NHF)(OSF) USAM1422034**

*ANDRAS AMY B121*

*WOLLUMBI HERO (AI) (ET) (AMF) (MAF) (NHF) (OSF)*

**DAM: JINDELLISTON PARK WHISPER S16 NECS16**

*JINDELLISTON PARK WHISPER N20*

## July 2024 Red Angus BREEDPLAN

	CE DIR	CE DTR	GL	BW	200	400	600	MCW	Milk
EBV	-4.5		-1.1	+4.8	+38	+54	+67	+67	+12
Acc	27%		51%	72%	57%	50%	51%	40%	32%
SS	CW	EMA	RIB	Rump	RBV	IMF	\$ INDEX VALUES		
	+38						SUP	VLR	NSI
	32%								

**Comments:** Unanimous U6 is a very feminine heifer with a fabulous disposition. She has been a family favourite and would be an ideal choice to have some fun showing or lay the foundations for a new stud. She has been halter broken by our 13 year old son. Semen for her U.S Sire, Andras Mr Black Jeans has been tightly held in Australia with only a handful of calves on the ground. This young lady offers something a little different for your breeding program.

**Sells unjoined. Sire Verified. Vaccinations: Tick fever, 3 day sickness, 7in1, Pestiguard**

Purchaser: .....\$.....

### Breed Avg. EBVs for 2022 Born Calves:

CD-1.4 CED -0.8 GL -1.3 BW +3.1 200 +30 400 +46 600 +59 MCW +60 Milk +12 SS +0.9 CW +37 EMA +1.7 RIB -0.2 Rump -0.5 RBV +0.8 IMF +0.3 SUP +41 VLR +40 NSI +47



**farmers breeding supplies**



## **Tomorrow's Bovine Genetics Delivered Today**

- **Liquid Nitrogen**
- **On Farm Delivery Service**
- **Beef & Dairy Semen Sales**
- **Semen & Embryo Transport**
- **Semen & Embryo Storage**
- **A I Breeding Supplies**
- **Liquid Nitrogen Containers  
(New & 2nd Hand)**

**Phone: 07 4630 2722  
Shaun Fogg: 0408 884 092**

**Email: [info@farmersbreedingsupplies.com.au](mailto:info@farmersbreedingsupplies.com.au)  
Address: PO Box 7633, Toowoomba South 4350**



# Embryos

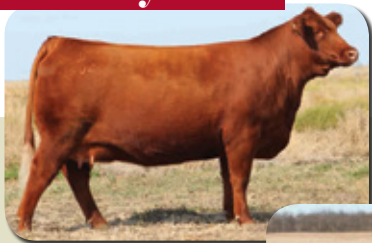

## **39** GK Red 624 Dina S2 x Red Northline Revival 122C

A/C: LACHLAN MOORE

*RED NORTHLINE ROB ROY 122K (MAF)(OSF) CANM1035334*

**SIRE: RED NORTHLINE REVIVAL 122C (AMF)(MAF)(NHF)(OSF)USAM3507564**

*RED BAR-E-L KASSIE 3P (AMF)(MAF)(NHF)(OSF) CANF1230376*

*RED COCKBURN ASSASSIN 624D (AMF)(MAF)(NHF)(OSF)CANM1942328*

**DAM: GK RED 24 DINA S2 (AMF) (MAF) (NHF) (OSF) GK S02**

*GK RED DINA 240 M29 (AI) (AMF)(MAF)(NHF)(OSF) GKM29*

**3 frozen A grade embryos from the joining of GK Red 624 Dina S2 and Red Northline Revival 122C.**

**Comments:** We wanted to offer something special for the Power of Red 10 Year Anniversary. GK Red Dina S2 needs no introduction being the 2023 EKKa Interbreed Champion Female and the Australian record price Red Angus female selling for \$25,000 in 2023's POR IX. We purchased GK S02 in 2023 as a foundation donor female after also purchasing her powerhouse dam (grand dam to these embryos), GK M29 in 2022. These embryos are backed by generations of highly productive performance cows that have excelled in the show ring and in the donor pen. S02 is admired by all for her overall balance and power while remaining feminine and maternal in her outlook. S02 has impeccable udder quality and high milk flow, currently once again rearing a cracking bull calf. We believe the joining to outcross sire Red Northline Revival 122C will be something very special and unique. Vendor Guarantees one 60 day pregnancy if implanted by a qualified technician. Embryos are stored at Northern Artificial Breeders.

Purchaser: ..... \$ .....

PRIDE · PERFORMANCE · POWER

# GREENWOOD PARK

QUALITY IN  
EVERYTHING WE DO



## *Greenwood Park Red Angus*

Bulls and Heifers  
for sale in 2025

**ENQUIRIES  
WELCOME**

*Stuart & Dianne  
Greenwood*

Pittsworth-Felton Road  
Pittsworth Qld 4356

**M:** 0429 903 010 (Stuart)  
0488 987 292 (Dianne)

**E:** [dianne@greenwoodparkred.com.au](mailto:dianne@greenwoodparkred.com.au)

**W:** [greenwoodparkred.com.au](http://greenwoodparkred.com.au)



Due to the dry  
conditions on the  
tablelands last  
year, we won't be  
offering any bulls  
for sale this year



Wishing the **POWER OF RED X**  
a successful sale for their 10th Year



# Semen



## 40 RED U2 TOWNSHIP 17G (AMF) (MAF) (NHF) (OSF)

Herd Ident: CANM2123885

A/C: DA & AT HOBBS

*MRLA RELOAD 56C (BLACK)*

SIRE: RED MRLA RESOURCE 137E (AMF)(MAF)(NHF)(OSF) CANM1955865

*MRLA MISS 4422B (BLACK RC)*

*RED U-2 MAMA'S BOY 167X*

DAM: RED U-2 BEAUTY 113Z CANF1680055

*RED U-2 BEAUTY 48X*

### July 2024 Red Angus BREEDPLAN

	CE DIR	CE DTR	GL	BW	200	400	600	MCW	Milk
EBV	-0.8		-1.5	+3.2	+34	+55	+65	+64	+10
Acc	29%		44%	67%	63%	53%	51%	34%	30%
SS	CW	EMA	RIB	Rump	RBV	IMF	\$ INDEX VALUES		
+1.0	+41					+0.1	SUP	VLR	NSI
29%	40%					25%	+\$61	+\$54	+\$60

**Package of 5 straws of semen, sold on a per straw basis.**

**Comments:** This new import into Australia has been a great addition to our breeding program. His progeny are proving to be thick, meaty moderate framed cattle. The bull calves express that extra spring of rib and extra lower thigh. His females are elegant, long bodied feminine heifers with excellent neck extension much like his dam. We look forward to seeing his progeny in the industry. This is a once-off offer. Semen stored at Holbrook Breeders, Holbrook NSW

Purchaser: \_\_\_\_\_ \$ \_\_\_\_\_

Breed Avg. EBVs for 2022 Born Calves:

CD-1.4 CED -0.8 GL -1.3 BW +3.1 200 +30 400 +46 600 +59 MCW +60 Milk +12 SS +0.9 CW +37 EMA +1.7 RIB -0.2 Rump -0.5 RBV +0.8 IMF +0.3 SUP +41 VLR +40 NSI +47



# 41 RED MRLA RESPECT 42G

(AMF) (MAF) (NHF) (OSF)

Herd Ident: CANM2124383

A/C: KIRRILY JOHNSON-ISEPPI & FAMILY

RED U-2 REVERENCE 198C

SIRE: RED U2 RETROSPECT 29E CAN1998971

RED U-2 ANEXA 226C

S A V HARVESTOR 0338 (BLACK)

DAM: MRLA MISS 4408B (BLACK RC) CANF1810686

RED MRLA MISS 803R

July 2024 Red Angus BREEDPLAN

	CE DIR	CE DTR	GL	BW	200	400	600	MCW	Milk
EBV	-0.6		-1.8	+4.1	+39	+63	+73	+68	+11
Acc	25%		40%	72%	69%	66%	61%	44%	57%

SS	CW	EMA	RIB	Rump	RBV	IMF	\$ INDEX VALUES		
+1.1	+43	+1.7	-0.3	-0.5	+0.8	+0.4	SUP	VLR	NSI
55%	59%	44%	40%	33%	29%	48%	+\$72	+\$66	+\$74

**Package of 4 straws of semen, sold on a per straw basis.**

**Comments:** Respect 42G is a Canadian outcross sire that we imported a small shipment of semen of for our own in herd use. Respect is breeding very well and we are excited about his first drop of calves, two of whom will sell in this sale as Lot 26 and 37 and two are in our 2024 Show team. All our Respect progeny have arrived easily and are packed with power, style and performance, combined with a little extra bone and very sound structure. Respects EBV's have him sitting in the top 5% of the breed for 200 & 400 day weight, the top 10% for 600 day weight and the top 10% for all index values. We will be offering a one off package of 4 straws, selling on a per straw basis. Respect is dual Herdbook registered with the Angus Society and Red Angus Society. Semen stored at Farmers Breeding Supplies, Toowoomba, Qld

Purchaser: \_\_\_\_\_ \$ \_\_\_\_\_



# 42A & 42B BOONYOUIN RED SUNSET S20 (AMF) (MAF) (NHF) (OSF)

Herd Ident: MAKS20

A/C: MARYANNE KEARNEY

RED BRYLOR RED KODIAK 3A (AMF) (MAF) (NHF) (OSF)

SIRE: ROSEMULLION RED MAGELLAN (AI) HMDM17

HICKS ROSEBUD G124 (AI) (AMF) (MAF) (NHF) (OSF)

TE MANIA ADA A149 (BLACK RC) (AMF) (MAF) (NHF) (OSF)

DAM: BOONYOUIN SUNBEAM P98 (BLACK RC)(AMF)(MAF)(NHF)(OSF)ANGQQGP98

STRATHEWEN XPO SUNBEAM B24 (BLACK)

### July 2024 Red Angus BREEDPLAN

	CE DIR	CE DTR	GL	BW	200	400	600	MCW	Milk
EBV	+0.3		-2.5	+2.4	+34	+44	+60	+61	+16
Acc	31%		40%	51%	54%	58%	53%	42%	38%

SS	CW	EMA	RIB	Rump	RBY	IMF	\$ INDEX VALUES		
+0.5	+39	+2.0	+0.8	+0.8	-0.1	+0.9	SUP	VLR	NSI
35%	47%	28%	33%	33%	31%	31%	+\$47	+\$61	+\$63

**42A Package of 10 straws of semen sold on a per straw basis.**

**42B Package of 6 straws of semen sold on a per straw basis.**

**Comments:** Sunset S20 is a proud fronted, silky skinned sire who is a deep bodied bull with plenty of power in his hindquarter. S20 is a very balanced, free moving bull with superior foot structure. Sunny offers a good outcross pedigree for most herds. He has been successfully used over cows and heifers with impressive calves on the ground at Boonyouin and GK. Use Sunny to lift Milk and Marbling figures. Parent verified and Dual Herdbook registered with the Angus Society and Red Angus Societies of Australia. Semen stored at Farmers Breeding Supplies, Toowoomba Qld

A. Purchaser: \_\_\_\_\_ \$ \_\_\_\_\_

B. Purchaser: \_\_\_\_\_ \$ \_\_\_\_\_

Breed Avg. EBVs for 2022 Born Calves:

CD-1.4 CED -0.8 GL -1.3 BW +3.1 200 +30 400 +46 600 +59 MCW +60 Milk +12 SS +0.9 CW +37 EMA +1.7 RIB -0.2 Rump -0.5 RBY +0.8 IMF +0.3 SUP +41 VLR +40 NSI +47



# Legacy Livestock

there's more to gain



## **INDEPENDENT LIVESTOCK FINANCE**

Legacy Livestock delivers livestock finance to progressive Australian producers.

We know that the right livestock funding solution can help you realise the true potential in your paddock.

**GET IN TOUCH**

[contact@legacylivestock.com.au](mailto:contact@legacylivestock.com.au)

**1300 965 683**



**LIVESTOCK LENDING  
BRED BETTER**

# Notes

# LIVESTOCK AUCTION TERMS AND CONDITIONS OF SALE



## CHAPTER ONE - PRELIMINARY

1. (a) A vendor is bound by these terms and conditions by offering livestock for sale by auction.  
(b) An agent (which includes an auctioneer) is bound by these terms and conditions by conducting an auction sale.  
(c) A buyer is bound by these terms and conditions by bidding at auction.  
(d) Competition and Consumer Act (Cth) 2010  
It is unlawful for parties that are, or otherwise would be, in competition with each other to make, or give effect to, a contract, arrangement or understanding that contains a provision relating to:
  - i. price-fixing; or
  - ii. restricting outputs in the production and supply chain; or
  - iii. allocating customers, suppliers or territories; or
  - iv. bid-rigging; or
  - v. collusive bidding.Large fines and other sanctions may be imposed for unlawful conduct.
2. (a) In these terms the expression auctioneer, agent, buyer and vendor respectively includes the servants, contractors and agents of each of them. The auctioneer, agent, buyer and vendor shall be wholly responsible for the acts and omissions of their respective servants, contractors and agents. The term "auctioneer" includes, so far as the law and context permits, the vendor's agent.  
(b) When used in these terms the expressions "companion animals" means all animals originating from the same property on a particular day. Where lots are split and sent to multiple establishments, then all of these animals shall be regarded as companions.
3. The following applies in interpreting these terms and conditions:
  - (a) The following words have the following meanings:  
Fees means all levies, charges, fees, costs and other expenses incurred or relating to these terms and conditions and the sale and purchase of livestock including, without limitation, transaction levies, yard and weigh dues, cartage, advertising and rebates, and whether paid for, or incurred, by the agent;  
Livestock means animals auctioned pursuant to these terms and conditions; and Price means the amount at which the lot has been sold to the buyer referred to in clause 7 of these terms and conditions
    - i. plus any Fees and other expenses incurred in relation to the purchase of livestock that are payable by the buyer; and
    - ii. plus any GST added in accordance with clause 12.
  - (b) These terms and conditions are subject to legislation or regulation in the State in which the auction is conducted and in the event of any conflict then the legislation or regulation will prevail. The provisions of these terms and conditions are in addition to, and do not derogate from, the duties and rights of vendors, agents and buyers set out in legislation and regulation in the State in which the auction is conducted.

## CHAPTER TWO - STANDARD TERMS OF SALE

4. Subject to any reserve price, and to the right, prior to the fall of the hammer, of the vendor to withdraw any lot without declaring the reserve, the highest bidder shall be the buyer.
5. The auctioneer has the right to bid on behalf of the vendor provided that right is notified prior to the commencement of the sale and is subject to State law.
6. A bid cannot be made or accepted after the fall of the hammer unless, in accordance with clause 8, the auctioneer decides to put the lot up again.
7. Prior to the fall of the hammer the auctioneer shall announce the last bid and receive any further bids. The last price called by the auctioneer at the fall of the hammer shall be the amount at which the lot has been sold.
8. In the event of a disputed bid, the auctioneer is the sole arbitrator of the successful bidder or the auctioneer may decide to put the lot up again. The auctioneer's decision is final.
9. The auctioneer may refuse to accept any bid which, in the auctioneer's opinion, is not in the best interest of the vendor and need not give reasons for doing so.
10. A bidder shall be deemed to be a principal unless, prior to bidding, the bidder has given to the auctioneer a copy of written authority to bid for or on behalf of another person.
11. The successful bidder at a livestock auction sale must give to the auctioneer at the fall of the hammer:
  - (a) the purchaser's name; or
  - (b) the bid card number which identifies the purchaser; or
  - (c) the name of the person on whose behalf the successful bid was made; and
  - (d) the Property Identification Code (known as the "PIC") of destination.
12. The auction shall be conducted on the basis that the bid price shall be exclusive of Goods and Services Tax (GST). GST shall be added after the fall of the hammer for those sales subject to GST.
13. The vendor warrants:
  - (a) That the vendor has (or will have) the right to sell the livestock at the time of delivery; and
  - (b) That the purchaser will obtain title on completion of the purchaser's obligations under this contract including payment.
14. If a buyer does not comply with any of these terms and conditions, which includes the requirements of State law, any livestock knocked down to that buyer may be re-sold by public auction or private contract in whatever lots and manner the auctioneer decides. The re-sale may be with or without notice and shall be at the buyer's risk. The buyer is responsible for all loss and expense arising out of a re-sale and is not entitled to any resulting profit.
15. The buyer of livestock must pay the agent the full amount of the purchase price in immediate funds on receipt of a tax invoice. Payment is required prior to delivery unless some other time for payment is specified in an agreement between the buyer and the auctioneer that was made before the fall of the hammer. If, before delivery, payment has not been made then clauses 20 to 23 apply.
16. No person may bid unless, prior to the commencement of the sale, that person has made arrangements satisfactory to the auctioneer for payment for livestock purchased. If bids in breach of this condition are inadvertently accepted, delivery shall not be given until the purchase money is paid and any law, rule or practice to the contrary is accordingly negated as far as possible.
17. (a) Cattle sold on a liveweight basis that are weighed pre-sale are at the risk and expense of the buyer upon the fall of the hammer.  
(b) Cattle sold on a liveweight basis that are weighed post-sale are at the risk and expense of the buyer immediately after weighing.  
(c) All livestock other than cattle sold on a liveweight basis are at the risk and expense of the buyer upon the fall of the hammer.
18. (a) Subject to this clause the sale is complete on the fall of the hammer.  
(b) The time for rejection is the time commencing at the fall of the hammer and ending at the first of:
  - i. delivery is taken by a representative of the buyer;
  - ii. departure of the animal from the purchaser's delivery pen; or
  - iii. one hour after the last animal is:
    - a. in the case of pre-sale weighing, sold; or
    - b. in the case of post-sale weighing, weighed.  
(c) During the time for rejection the buyer may reject any animal which is lame, blind or diseased where that condition existed prior to the fall of the hammer but could not be reasonably observed when the animal was in the selling pen.  
(d) If the purchaser rejects an animal during the time for rejection then the sale of that animal is cancelled and the animal is returned to the vendor or sold on such terms as any buyer and the agent may agree, after the agent has disclosed the reason for rejection to that buyer.

- (e) This subclause applies only to cattle which are sold in Queensland at auction for slaughter. The agent has responsibility for the prevention of loss or escape (but not death, sickness or injury) of those cattle from the time of the fall of the hammer, for delivery to and from the scales, to the buyer's delivery pen and onto the buyer's nominated transport. This responsibility ends at the earlier of those cattle boarding the buyer's nominated transport or sunset on the day after the sale. This subclause does not apply if the agent makes an announcement to that effect prior to sale.
19. (a) Subject to the right of rejection in Clause 18, all conditions and warranties expressed or implied by law are hereby excluded from the sale to the extent that the law allows. All lots are open for inspection prior to the commencement of the sale and are sold with all faults, if any. No compensation shall be given for any faults, imperfections, errors of description, number in or of any lots sold or otherwise.
- (b) Any claim or objection arising out of an error or misdescription in the provision of relevant information in terms of legislation or regulation concerning the National Livestock Identification Scheme (NLIS) must be made by 5:00pm on the seventh day after the fall of the hammer. No objection, requisition or claim against the vendor or agent in respect of such error or misdescription can be made after that time.
- (c) Any statements made by the vendor or the auctioneer whether in writing or orally to the effect that any female has been pregnancy tested or scanned positive shall mean and require only that a certificate in writing shall be supplied to the buyer signed by a qualified veterinary surgeon or certified scanner certifying that the said female has been tested or scanned on the date specified in the certificate and that in the opinion of the surgeon or scanner was pregnant on that date.
- (d) For slaughter cattle, the agent undertakes to make every reasonable effort to ensure that any NLIS cattle device number is transferred from the saleyard PIC to the purchaser's PIC on the NLIS database no later than midnight on the day of the sale.
- (e) For other slaughter livestock the agent undertakes to make every reasonable effort to ensure that the NLIS information is transferred from the saleyard PIC to the purchaser's PIC on the NLIS database no later than midnight on the day of the sale.
- (f) Where livestock have a food safety or market eligibility status derived from the National Vendor Declaration (NVD) and/or the NLIS/ ERP database, the agent will inform the buyers by presale catalogue and/or announce the status prior to the offering of those lots.
20. If delivery is made to, or possession obtained by, the buyer or its representative before full payment of the Price, then until full payment is received, the buyer:
- (a) does not acquire title to the livestock;
- (b) holds the livestock as bailee only for the vendor;
- (c) must act in a fiduciary capacity in its relationship with the vendor;
- (d) must store the stock separately or so that they are readily distinguishable from other livestock owned by the buyer;
- (e) is responsible for the safety and well being of the livestock;
- (f) may make a bona fide sale for market value of any or all of the livestock. As between the buyer and the subsequent buyer, the sale shall be made by the buyer in its own name and not as agent for the vendor, however as between the vendor and buyer, the sale shall be made as bailee and agent for the vendor; and
- (g) must keep and account for the proceeds of any subsequent sale separately from its other money and hold those proceeds, together with the benefits of any rights against subsequent buyers, on trust for the vendor.
21. The purchaser agrees that:
- (a) Clause 20 creates a registrable security interest under the Personal Property Securities Act (Cth) 2009 (PPSA);
- (b) the Purchaser acknowledges the rights of the Seller (and/or the Agent if Clause 25 applies) to register a financing statement under the PPSA with respect to the security interest created by this clause;
- (c) the Livestock are collateral for the purposes of the PPSA;
- (d) to the extent permitted, the Purchaser waives any right the Purchaser has under the PPSA to receive notices; and
- (e) the date upon which the security interest created by this clause comes into force is the first date on which livestock are delivered pursuant to this contract.
22. The buyer may not make any claim against the vendor for actions by the vendor or its agent under clauses 20 or 21 and indemnifies the vendor and its agent against any loss, damage, costs, expenses, penalties, fines or claims suffered by the vendor, the agent or any person or entity arising from the vendor exercising its rights under clauses 20 or 21.
- 23.1. Clause 23 applies whenever the agent pays the vendor before being paid by the buyer, which the agent is not bound to do. The agent is then the del credere agent of the vendor at law.
- 23.2. The vendor hereby gives notice to the buyer of the assignments referred to in clause 23.3.
- 23.3. When this clause applies, in addition to any rights of the agent that arise by operation of the law, the parties agree that, subject to clause 23.5 the agent is subrogated to all rights of the vendor under these terms and conditions against the buyer.
- 23.4. The vendor acknowledges that the agent may take enforcement, repossession or other action to recover any livestock for which the buyer has not paid in full, or the Price of such livestock, owing by the buyer under these terms and conditions:
- (a) when this clause does not apply, as agent of the vendor (including by reselling the livestock); and
- (b) when this clause applies, on the agent's own behalf exercising the rights of the vendor by subrogation or assignment under these terms and conditions (whether in the vendor's name or not) and, where title to the livestock has not passed to the agent, by selling the livestock as agent of the vendor without the agent having to account to the vendor for the proceeds of sale.
- 23.5. The agent may at any time, assign, transfer, securitise or otherwise dispose of all or any of its rights under these terms and conditions and any debts created pursuant to it (including, without limitation, the rights assigned to it under clause 23.3).
- 23.6. The vendor hereby irrevocably appoints the agent as the vendor's attorney to:
- (a) do at any time and in any manner as the agent thinks fit all acts necessary or desirable to perfect or improve the rights and interests afforded, or intended to be afforded, to the agent under these terms and conditions; and
- (b) appoint one or more sub-attorneys to do anything that the agent may do as the vendor's attorney.
- 23.7. These terms and conditions do not render the agent liable to the buyer as vendor nor entitle the buyer to set off against the agent any right the buyer may have against the vendor or otherwise.
- 23.8. The buyer acknowledges that the provisions of this clause 23 are intended solely for the benefit of the agent (and its assigns) and the vendor. The liabilities and obligations of the buyer will not be in any way affected:
- (a) by this clause 23, other than as it expressly provides; or
- (b) by the failure of the agent or the vendor or either of them to comply with the terms of this clause 23.
- 23.9. The buyer must pay all amounts payable to the vendor or the agent under these terms and conditions without any deduction, withholding, set off or counterclaim whatsoever, whether the benefit of a deduction, withholding, set off or counterclaim is alleged to exist in favour of the buyer as against the vendor or the agent in any capacity whatsoever or any other person including any assignor of the vendor's or the buyer's interests under these terms and conditions.
24. (a) The agent agrees that he is liable to pay to the vendor the Price, less such commission as is agreed between the vendor and the agent, and in the absence of any agreement such amount as is reasonable, and less the Fees that are payable by the vendor that were incurred by the agent on behalf of the vendor in relation to the sale of the livestock.
- (b) In the event that the buyer pays the Price or part of it direct to the vendor then the agent has no liability to the vendor for the amount of such payment. Further, if the agent pays the vendor any amount which the buyer also pays direct to the vendor in respect of the same livestock, then the vendor must repay the agent that amount and the agent may debit that amount to an account held in the name of the vendor by the agent.
- (c) Regardless of whether or not a sale has occurred the agent may, but is not under obligation so to do, instead of deducting payments owed to it by the vendor, debit the amount of the commission and fees to an account held in the name of the vendor by the agent.
25. (a) The auctioneer has been retained by the vendor as auctioneer for the purpose of selling the livestock comprised in the lots. The terms of engagement between the auctioneer and the vendor do not extend to the provision of advice by the auctioneer to the vendor in relation to the safety or otherwise of the sale ring, the saleyards and the surrounding environments.

- (b) The vendor, the agent and the buyer agree to comply with their several duties under the Australian Animal Welfare Standards and Guidelines for the Land Transport of Livestock and further to consign, manage, receive, transport and handle livestock in accordance with any other or additional requirements of animal welfare legislation specific to the jurisdiction in which livestock are consigned, managed, received, transported and handled in the course of the auction process.

### CHAPTER THREE – VENDOR WARRANTY FOR CORRECT PRESENTATION AND DECLARATION

26. This chapter applies only in the case of livestock and their companion animals sold at auction for slaughter when the buyer is the slaughterer and the livestock are transported direct from the sale yard to the meatworks at which they are slaughtered. This chapter does not apply if the buyer is a trader who subsequently resells the livestock to a slaughterer. A slaughterer is any person who pays the AMPC Processor levy.
27. The warranty of a vendor is that livestock and their companion animals offered for sale at auction:
- (a) pass government and other regulatory authority requirements and inspections at the time of slaughter;
  - (b) are of merchantable quality;
  - (c) carry an NLIS device in accordance with State law;
  - (d) in the case where a representation has been made in the pre-sale catalogue that the livestock have particular characteristics or are fit for a particular purpose or market, and such representations are based on information in any document, the livestock will have those characteristics or will be fit for the particular purpose or market; and
  - (e) all information in any document provided by the vendor is true, complete and correct in all material respects.
28. In the event of a breach by the vendor of the vendor's warranty and provided such breach is notified by the buyer to the agent by 5:00pm on the 7th day after the fall of the hammer then the buyer is not liable to pay the portion of the Price of such of the vendor's livestock to which the breach applies.
29. However if the breach by the vendor is such that the livestock are not rejected outright but are instead downgraded then the buyer will pay the value of the livestock at their next highest and best use.
30. In the case of a breach by the vendor of the vendor's warranty then the vendor will also be liable to the buyer for any further losses which the buyer might establish but the buyer will take all reasonable steps in co-operation with the agent and vendor to mitigate both the effect of the breach and the amount of any loss.
31. Where a sentinel animal of a lot tests positive for chemical residue, or foreign material contamination and provided such test is certified and notified as required by these vendor warranty terms, then:
- (a) the buyer will be entitled to delay payment for the price of all livestock in that lot only; or
  - (b) the vendor has the option, at the vendor's cost, of collecting the companion animals, if allowed by law; or of having the livestock slaughtered in which event the risk of further condemnations will be that of the vendor. Where product integrity is potentially jeopardised, the Processor has the right to refuse slaughter and send the livestock back to the consigning property at the vendor's cost.
32. The auctioneer is liable to the buyer in respect of any breach of the vendor's warranty arising out of:
- (a) any error, by the auctioneer, of transcription of information from the NVD completed by the vendor to the pre-sale catalogue or the buyer's post-sale summary;
  - (b) any failure by the auctioneer to notify the buyer, prior to bidding, of any breach by the vendor of the warranty of the vendor if the buyer establishes that the agent knew of such breach prior to the sale; and
  - (c) any failure by the auctioneer to announce prior to bidding, or disclose in the pre-sale catalogue, that the vendor has failed to provide a NVD that is complete in all material aspects.

### CHAPTER FOUR - OWNERS RISK FOR CONDITION OF CATTLE

33. This chapter applies only in the case of cattle and their companion animals sold at auction for slaughter when the buyer is the slaughterer and the cattle are transported direct from the sale yard to the meatworks at which they are slaughtered. This chapter does not apply if the buyer is a trader who subsequently resells cattle to a slaughterer. A slaughterer is any person who pays the AMPC Processor levy.
34. Owners risk reflects the producer's responsibility to provide slaughter cattle for sale that are fit for human consumption. Cattle are fit for human consumption if they are not condemned as unfit by government. Owners risk applies if the condemnation is due to a condition in the animal which the buyer establishes, by the relevant government certificate, existed prior to the fall of the hammer.
35. A buyer with the benefit of owner's risk protection is not liable to pay the Price of that animal to the vendor. The buyer remains nevertheless liable for all costs incurred after the fall of the hammer in transport, slaughter, testing and disposal of the animal.
36. Owners risk protection is available to the buyer of cattle to which this chapter applies if all of the following are satisfied:
- (a) a certificate is issued by government which states the relevant NLIS RFID tag number and PIC, the date of the certificate, the reason for condemnation and that the reason for condemnation existed prior to the fall of the hammer;
  - (b) the certificate is received by the selling agent either in its original form or by fax or electronic communication in the form of data, text or imaging by 5:00pm on the 7th day after the fall of the hammer; and
  - (c) if the condemnation is due to chemical residue the certificate follows testing in a government approved laboratory which establishes maximum residue limits in excess of the Australian limit.
37. Owners risk does not apply, and the buyer must pay for the cattle, if the reason for condemnation is any of bruising, fever, partial condemnation or emaciation.

### CHAPTER FIVE - NOTICES REQUIRED BY LEGISLATION

#### NSW PROPERTY, STOCK AND BUSINESS AGENTS ACT 2002 WARNINGS

Penalties for collusive practices. It is an offence against the Property, Stock and Business Agents Act 2002 for a person to do any of the following as a result of a collusive practice, or to induce or attempt to induce another person by a collusive practice to do any of the following:

- i. to abstain from bidding; or
- ii. to bid to a limited extent only; or
- iii. to do any other act that might prevent free and open competition.

Severe penalties may be imposed on persons convicted of collusive practices. The auctioneer has the right to make one bid on behalf of the vendor if the auctioneer clearly and precisely announces that fact prior to the sale.

#### TASMANIA LEGISLATION

An auctioneer conducting a public auction must not appear to acknowledge the making of a bid if no bid was made. A person must not participate in collusive practices by way of making or receiving an unlawful promise to abstain from bidding, not to bid except to a limited extent or do any other thing which may prevent free and open competition.

#### WA AUCTION SALES ACT 1973 S31 NOTICE

It is an offence to:

- i. induce or attempt to induce another person to abstain from bidding by means of a promise, expressed or implied, that the other person will have the right to elect to take over as buyer or to toss or draw lots to establish who is to become the owner;
- ii. abstain or agree to abstain from bidding as a result of such a promise;
- iii. knowingly enter or permit or cause to be entered in the auctioneer's record any name other than that of the actual successful bidder;
- iv. enter in the auctioneer's record the name of the buyer other than that of the actual successful bidder; or
- v. in the case of successful bidder supply wrong information as to the name of the buyer to the auctioneer or to any person, firm or corporation on whose behalf the sale is conducted.

The vendor, or any person on behalf of the vendor, or the auctioneer have the right to make no more than three bids.



## 2024 Sale Results

### Bulls ...

Top Price \$ ..... Lot: .....

Average \$ .....

### Females ...

Top Price \$ ..... Lot: .....

Average \$ .....

### Genetic Lots ...

Top Price \$ ..... Lot: .....

Average \$ .....

Sale Gross \$ .....

# BARASTOC

BEEF FEED



# BUILT TO SHOW 'EM OFF.

## GROW & SHOW

NUTRITIONALLY BALANCED  
COMPLIMENTARY FEED



OPTIMAL  
GROWTH



BALANCED  
PROTEIN &  
ENERGY



ADDED  
VITAMINS &  
MINERALS

Transform your bulls into champions with **Barastoc Grow & Show**. Our feed is meticulously crafted with a blend of essential nutrients, minerals, and vitamins—each chosen to naturally enhance your stud cattle's health and presentation. It's designed to support gradual, healthy gains, reducing the risk of fertility and hoof issues, offering a helping hand to present your bulls at their best.

Contact us on 07 4699 1777 or  
[Toowoomba.Sales@ridley.com.au](mailto:Toowoomba.Sales@ridley.com.au)

BROUGHT TO YOU BY



LEADING ANIMAL NUTRITION



All rights reserved, © 2024. Barastoc is a registered trademark of  
Ridley Agriproducts Pty Ltd.

**07 4592 8331**  
**36 CARRINGTON RD**



**YOUR TRUSTED DEALERSHIP FOR AGRICULTURE AND CONSTRUCTION EQUIPMENT**



**CASE IH**



**NEW HOLLAND**



**NEW HOLLAND**  
**CONSTRUCTION**